

UNIVERSITY OF HONG KONG
LIBRARY

CLINICAL REPORT
OF THE
TSAN YUK HOSPITAL
FOR THE YEAR
1955

ISSUED BY THE
DEPARTMENT OF OBSTETRICS AND GYNAECOLOGY
OF THE
UNIVERSITY OF HONG KONG

CONTENTS

	<i>Page</i>
1. MEDICAL STAFF	1
2. ABBREVIATIONS	3
3. PREFACE	5
4. TABLE OF COMPARATIVE STATISTICS, 1946-1955	10

SECTION I—THE OBSTETRICAL REPORT, 1955

5. STATISTICAL SUMMARY	13
6. DETAILED OBSTETRICAL REPORT	14

ARRANGEMENT OF TABLES:—

Table 1. Associated Diseases	14
2. Abortion	16
3. Cardiac Disease	17
4. Pre-eclamptic Toxaemia	18
5. Essential Hypertension	26
6. Chronic Nephritis	27
7. Eclampsia	28
8. Accidental Ante-partum Haemorrhage	29
9. Placenta Praevia	30
10. Hydramnios	32
11. Tumours Associated with Pregnancy, Labour or the Puerperium	33
12. Prolonged Labour	34
13. Persistent Occipito-Posterior and Transverse Arrest	36
14. Uncomplicated Breech Deliveries	41
15. Complicated Breech Deliveries	44
16. Face and Brow Presentations	47
17. Transverse and Oblique Lie	48
18. Compound Presentation	49
19. Multiple Pregnancy	50
20. Labour Following Previous Caesarean Section	52
21. Contracted Pelvis	53
22. Failed Forceps	57
23. Prolapse and Presentation of Cord	58
24. Post-Partum Haemorrhage	59
25. Manual Removal of Placenta	61
26. External Version Before Labour	63
27. Induction of Labour	67
28. Caesarean Section	69
29. Forceps Deliveries	76
30. Rupture of Uterus	80
31. Version in Labour	81
32. Embryotomy and Craniotomy	82
33. Puerperal Pyrexia—Genital Infection	83
34. Puerperal Pyrexia—Extragenital Infection ..	84

CONTENTS—(Contd.)

	<i>Page</i>
7. DETAILS OF MATERNAL DEATHS	88
SECTION II—THE PAEDIATRIC REPORT, 1955	
8. PREFACE	89
9. DETAILED PAEDIATRIC REPORT	91
ARRANGEMENT OF TABLES:—	
Table 35. Stillbirths	91
36. Neo-natal Deaths	94
37. Premature Live-born Infants	101
38. Congenital Malformations	112
39. Birth Trauma	114
40. Neo-natal Infections	116
41. Other Neo-natal Diseases	117
10. X-RAY STATISTICS	119

ILLUSTRATIONS

1. Frontispiece—The New Tsan Yuk Hospital.
2. The laying of the Foundation Stone by H.R.H. the Duchess of Kent.
3. The main entrance to the new Hospital.
4. A general view of one of the wards.

MEDICAL STAFF OF THE TSAN YUK HOSPITAL 1955

Gordon King, O.B.E., F.R.C.S. (Eng.), F.R.C.O.G.

Professor of Obstetrics & Gynaecology, University of Hong Kong.

Consulting Obstetrician & Gynaecologist to the Government.

Daphne Chun, M.B., B.S., F.R.C.S. (Ed.), M.R.C.O.G.

Senior Lecturer, University of Hong Kong.

Ada S. H. Wong, M.B., B.S., M.R.C.O.G.,

Lecturer, University of Hong Kong.

Y. K. Tsao, M.B., B.S., M.R.C.O.G.,

Lecturer, University of Hong Kong.

G. M. Parkin, M.B., B.S., D.G.O. (Sydney),

Lecturer (Temporary), University of Hong Kong.

P. S. Kan, M.B., B.S.,

Assistant Lecturer (Temporary), University of Hong Kong
(July-December).

Clinical Assistant, University of Hong Kong (January-June).

Emmanuel Chang, M.B., B.S.,

Clinical Assistant, University of Hong Kong (July-December).

Donald P. C. Chan, M.B., B.S.,

Senior House-Officer. (July-December).

S. L. Wong, M.B., B.S.

K. S. Tay, M.B., B.S.

P. C. Chan, M.B., B.S. (January-June).

Louise Cheung, M.B., B.S.

Molly Ong, M.B., B.S.

B. K. Khoo, M.B., B.S.

Anna Hui, M.B., B.S.

Ellen King, M.B., B.S.

W. H. Ko, M.B., B.S.

Alice Lee, M.B., B.S.

Clifford Sun, M.B., B.S.

Samuel Yen, M.B., B.S.

House-Officers.

H. Y. Cheng, M.B., B.S.

Medical Officer-in-Charge.

ABBREVIATIONS

A.P.H.	Ante-partum Haemorrhage
A.R.M.	Artificial Rupture of Membranes
B.B.A.	Born Before Arrival
C.	Child
C.S.	Caesarean Section
C.C.S.	Classical Caesarean Section
D.	Died
D.A.A.	Discharged against advice
D-S Catheter	Drew-Smythe's Catheter
E.C.S.	Extraperitoneal Caesarean Section
F.	Female
F.D.	Fully dilated
I.D.I.	Induction Delivery Interval
I.P. Eclampsia	Intra-partum Eclampsia
I.U.D.	Intra-uterine death
I.V.	Intravenous
L	Live
L.S.C.S.	Lower Segment Caesarean Section
M.	Mother
M.	Male
Mac.	Macerated
M.S.V.	Mauriceau-Smellie-Veit
N.D.	Neo-natal death
O.B.E.	Oil, bath and enema (Medical induction of labour)
O.P.	Occipito-posterior
P.E.T.	Pre-eclamptic toxaemia
P.P. Eclampsia	Post-partum Eclampsia
P.P.H.	Post-partum Haemorrhage
P.P.S.	Post-partum Sterilization
Q.M.H.	Queen Mary Hospital
S.B.	Stillbirth
SPONT.	Spontaneous delivery
T.B.	Tuberculosis

PREFACE

It has not been possible since the War, for a variety of reasons, to resume publication of the full Clinical Reports of the Department of Obstetrics and Gynaecology of the University of Hong Kong, although abbreviated accounts of the work done by the Department in the Tsan Yuk Hospital and in the Queen Mary Hospital have appeared each year in the Annual Reports of the University and of the Hong Kong Government Medical Department. The year 1955 is a propitious one in which to resume the publication of the Reports, since it marks the opening of the long awaited and greatly needed new Tsan Yuk Maternity Hospital with 200 maternity beds.

The old hospital was originally opened on 17th October, 1922, with 30 maternity beds. During its first full year of operation there were 436 deliveries, but the figures soon began to mount and by 1928 over 1,000 patients were being delivered annually. Thereafter the number of maternity beds was progressively expanded, until in 1941, there were 60 beds and a record total of 3575 deliveries. Then came the Japanese occupation of Hong Kong and the unfortunate destruction of all the hospital records, with the exception of some of the monthly summary books. Similarly, in the Queen Mary Hospital, where the gynaecological work of the Department is carried out, all records of every description were destroyed and invaluable museum specimens and teaching material which had been accumulated over a period of years were all swept away at one stroke. When Hong Kong was re-occupied by British Forces at the end of August 1945 the laborious task of rebuilding the Department from the foundation had to be faced. The Tsan Yuk Hospital was one of the first hospitals in the Colony to be put into working order and within three weeks of the re-occupation it was functioning again as a maternity hospital. From that date onwards the work of the hospital rapidly grew and surpassed all its pre-war records until in 1953 the record figure of 7221 admissions and 6817 deliveries was reached. At this time the total number of beds available was 85, including an annexe which contained 10 beds for antenatal cases.

It had for long been apparent that the only solution to the hospital's problems lay in the provision of an enlarged or entirely new hospital. This had been recognised in 1939 and it is probable that, if the war had not intervened, a considerable expansion of the hospital would have been built in the year 1942 on an adjacent site. Eventually, however, the Hong Kong Jockey Club became interested in the problem and early in 1952 the Stewards of the Club promised to devote three and a half million dollars for the building of an entirely new hospital. On 28th October, 1952, the Foundation Stone of the new Hospital was laid by Her Royal Highness the Duchess of Kent and on 13th June, 1955, the official opening of the building was performed by His Excellency Sir Alexander Grantham, G.C.M.G., the Governor of the Colony.

The new Hospital is a 7 storey building containing 200 beds together with accommodation for a resident staff of 7 doctors in addition to the matron and her nursing staff, including 72 pupil midwives. Provision has also been made for 12 students in rotation to reside in the hospital during their obstetrical clerkship. There is a splendidly equipped antenatal department on the ground floor, with

waiting space for 150 to 200 patients and facilities for examining 11 patients at one time. The wards, which are named after great figures in British Obstetrics, are situated on 4 floors and make overall provision for 200 patients. Each floor has its own delivery suite and there are altogether 25 labour beds, 8 delivery rooms, a trial labour room, and 2 operating theatres. Twenty per cent of the hospital beds have been set aside for antenatal admissions. A sufficient number of single rooms has been provided for patients requiring special observation and treatment. Normally, provision is made for the baby to "room-in" with the mother in a cot placed at the foot of the mother's bed. There is a nursery for premature babies with 18 electric incubators (including three Isolettes) and a "cooling-off" room with 6 cots. In addition there are nurseries for normal babies and for sick babies who for varying reasons may have to be separated from their mothers. Other provision includes an X-ray department, blood bank, laboratory, administrative offices, record room, library and air-conditioned lecture room with electrically operated shutters for darkening the room when it is desired to use the projector.

The occupation of the new Hospital and the closing of the old one was carried out smoothly during an overlapping period of ten days, between 13th June and 22nd June, 1955. During this time all fresh deliveries were carried out in the new hospital and patients who had been delivered in the old hospital were progressively discharged until the official date of closure of the old hospital on 22nd June, when the few remaining patients were transferred over to the new hospital.

Before proceeding to a consideration of the work done during the year 1955 it might be fitting to review very briefly the work carried out in the old Tsan Yuk Hospital during the past 33 years. During the period of its existence, from 17th October, 1922, to 22nd June, 1955, the old hospital cared for a total of 84,313 admissions and 76,429 deliveries, or approximately ten per cent of the total births in the Colony of Hong Kong during that time. The inception of the hospital was very largely due to the pioneer work of Dr. Alice D. Hickling, who demonstrated the great need for a hospital to care for the mothers of the poorer classes and to provide a training school for Chinese girls who wanted to become midwives. Much credit is also due to the first matron, Miss S. C. Leung, M.B.E., who only retired in 1952. In 1926 Professor Tottenham established a firm liaison between the Tsan Yuk Hospital and the University of Hong Kong and from that time onwards all students of the Department of Obstetrics and Gynaecology of the University received their obstetrical training in this hospital. In 1934 the hospital became a Government Hospital, but, through the courtesy of the Director of Medical Services, the link with the University remained and has in fact been strengthened.

The Report for 1955 shows a total of 6984 admissions to the Hospital and 6197 deliveries. This is the fourth consecutive year in which the deliveries have been in excess of 6,000 (see Table of Comparative Statistics for the years 1946-1955, which shows in summary form the work of the Hospital during these years). Approximately one half of the work for the year 1955 was carried out in the old Hospital and the remainder in the new Hospital. The following points are perhaps worthy of note in relation to the general background of the Hospital:—

Antenatal Care. It has been the constant aim of the Hospital, since antenatal clinics were first introduced in 1929, to encourage patients to take advantage of the antenatal care offered to them. During the pre-war years the number of patients receiving antenatal care gradually rose to just above 30% in 1941. Since the war, however, the number has risen sharply and during the last five years over 90% of the patients admitted to the Hospital have been Booked Cases (during the year 1955 the figure actually exceeded 98%). Whilst it does not necessarily follow that every booked case receives adequate antenatal care, yet it may fairly be said that the majority of patients entering the Hospital had undergone enough antenatal supervision to exercise a favourable influence on their confinement. Since the opening of the new Hospital, in addition to the usual routine measures, each new antenatal patient has had a chest X-ray (tuberculosis being very prevalent in Hong Kong) and 4133 such examinations were undertaken during the latter half of 1955. Another innovation was the establishment of a weekly clinic for the investigation and treatment of medical complications of pregnancy through the kind co-operation of the Department of Medicine.

Maternal Mortality. There was only one maternal death during 1955 and this was from miliary tuberculosis. This gives a maternal mortality rate of 0.16 per 1,000 live and stillbirths. For the last 10 years (1946 to 1955 inclusive) the average maternal mortality rate has been 0.79 per 1,000 in striking contrast to the pre-war (1927-1941) rate of 4.99 per 1,000. The commonest cause of maternal death since 1945 has been pregnancy toxæmia, with post-partum haemorrhage coming second and antepartum haemorrhage third. Associated causes of death such as miliary tuberculosis, broncho-pneumonia, cardiac disease and carcinoma of the ovary have taken a place close behind the combined haemorrhages. It is significant that no patient has died from puerperal sepsis since 1945.

Pregnancy Toxaemia. As indicated in the preceding paragraph, pre-eclamptic toxæmia and eclampsia remain as the most menacing conditions which may threaten the life of the pregnant woman. In spite of the most careful antenatal measures, including admission to the antenatal ward of all but the mildest cases of pre-eclamptic toxæmia, eclampsia occurred in 18 cases, of which 13 were booked and 5 unbooked. This represents an incidence of eclampsia of about 1 case in 388. The onset of convulsions was in the ante-partum state in 4 patients, intra-partum in 6 and post-partum in 8. There was no maternal mortality. Since 1950 the routine treatment for eclampsia has been the Sodium Pentothal method advocated by the late O'Donel Browne. During this 6 year period a total number of 100 cases of eclampsia has been treated by a continuous intravenous drip of sodium pentothal (averaging not more than 4.5 grams in 24 hours) with 8 maternal deaths and an infant mortality of 17.4% (including stillbirths and neo-natal deaths). The 8% maternal death rate doubtless leaves much to be desired, but increasing experience with the method and the fact that there has been no death in the treatment of the last 41 cases of the series has convinced me that this is the most satisfactory method of treatment of which I have had experience up to the present. It will be noted on examining Table No. 7 that in 14 of the cases there was only one fit, so that the fit-recurrence rate after the setting up of the pentothal drip was low. An unexpected feature in this series was

the low infant death rate. With other methods of treatment the total foetal loss has varied from 31.7% to 44.4%. It is tempting to think that the low perinatal mortality rate of 17.4% was due to the lowest possible total dose of sodium pentothal, the avoidance of other sedatives such as morphia and the relatively low fit-recurrence rate once the treatment has been started.

Operative Delivery. There has been a particularly low rate of operative delivery in the Tsan Yuk Hospital, and the forceps rate has only been above 2% in 3 years out of the 33 years that the Hospital has been in existence, whilst the Caesarean Section rate has seldom been above 1.5% during recent years. This is probably due to the fact that serious degrees of contraction of the pelvis are relatively uncommon among Chinese patients. There were 107 cases of forceps delivery in 1955 (a rate of 1.73%) and 157 cases of Caesarean Section (a rate of 2.53%). There was no mortality in any of the Caesarean operations, and, in fact, these cases make up a series of 518 Caesarean Sections carried out since 1950 without mortality. The types of operation done in this series was as follows:—

Lower Segment Caesarean Section	484
Extra-peritoneal Caesarean Section	26
Classical Caesarean Section	7
Caesarean Hysterectomy	1
	<hr/>
	518
	<hr/>

The indications for the extra-peritoneal operation have been few and far between, but in Hong Kong it is felt that there is a definite place for this operation. The indications have usually been in neglected cases sent up from a distance, with conditions such as failed forceps, obstructed labour or frank infection of the birth canal where vaginal delivery of a living child is impossible. In such cases the Waters type of operation has been used with very satisfactory results.

With regard to anaesthesia for Caesarean Section, the following methods were used in this series:—

Spinal Anaesthesia	405 cases
Local Anaesthesia	70 "
General Anaesthesia	39 "
Local and General Anaesthesia	4 "
	<hr/>
Total:	518
	<hr/>

It will be noted that spinal anaesthesia has been the method of choice. This form of anaesthesia, in the absence of any contra-indication such as shock, ante-partum haemorrhage, or hypotension from any cause, has proved most satisfactory in the practice of this hospital for the last 18 years. It is, of course, absolutely essential that spinal anaesthesia should not be attempted in the presence of any contra-indication; and that in all cases suitable for this form of anaesthesia the blood pressure should be carefully followed throughout the operation. In patients suffering

from shock or from ante-partum haemorrhage of more than a moderate degree local infiltration anaesthesia with novocaine-adrenaline mixture is preferred, the operation being usually carried out synchronously with a slow blood transfusion. In 4 cases in the above series it was necessary to supplement the local anaesthesia with some general anaesthetic.

Post-partum Haemorrhage. There were only 26 cases of post-partum haemorrhage in 1955, which is the lowest incidence of this complication in the history of the hospital, contrasting with 96 cases for the year 1954 and 134 cases in 1953 (see Table of Comparative Statistics). This was associated with the increasing use of intravenous ergometrine given at the time of the birth of the head. This practice was started in 1954 and continued during 1955 with, apparently, very satisfactory results. The incidence of manual removal of the placenta was not appreciably increased, being 62 for 1955, 62 for 1954 and 54 for 1953—these being over 6,000 deliveries for each of these three years. Our earlier hesitation in adopting this method would not, therefore, seem to have been justified.

In conclusion the writer would like to express his appreciation to all who have assisted in the work of the Tsan Yuk Hospital throughout the years that have elapsed since it was first opened in 1922, and in particular to the Stewards of the Hong Kong Jockey Club who magnanimously donated the total sum of HK\$3,570,000 to cover the cost of a new hospital, which was aptly described by Sir Alexander Grantham on the day of the opening ceremony as “the finest Maternity Hospital in the Far East”. Thanks are also due to the Honourable Director of Medical Services for his constant and sympathetic interest in all matters affecting the University and finally to the members of the staff of the Department of Obstetrics and Gynaecology for their unfailing support during a year of arduous work and high responsibility.

GORDON KING.

TABLE OF COMPARATIVE

<u>Year</u>	<u>1946</u>	<u>1947</u>	<u>1948</u>
Adult patients admitted	3012	4176	4830
Patients delivered in Hospital	2757	3925	4549
Primiparae	820	1171	1405
Multiparae	1937	2746	3144
Patients admitted after delivery	15	11	8
Primiparae	4	—	2
Multiparae	11	11	6
Total patients delivered	2772	3936	4557
Abortions	13	6	—
Patients transferred	7	5	4
Patients discharged undelivered	224	233	272
Pre-eclampsia	25	62	106
Eclampsia	9	7	8
Accidental antepartum haemorrhage	3	6	12
Placenta praevia	16	29	25
Postpartum haemorrhage	26	59	57
Contracted pelvis	—	1	6
Forceps delivery	78	75	96
" " Rate per cent	2.85%	1.90%	2.10%
Caesarean Section	—*	3*	29
" " Rate per cent	—*	—*	0.64%
Maternal deaths	—	3	2
Maternal death rate (per 1000 live and still-births)	—	0.75	0.4
Infants born in hospital	2777	3974	4593
Infants born before admission (B.B.A.)	15	11	8
Total infants born	2792	3985	4601
Infants transferred	—	—	2
Stillbirths (including macerated foetus)	132	148	135
Stillbirth rate (per 1000 live and stillbirths)	47.53	37.24	29.39
Neo-natal deaths	38	84	61
Neo-natal death rate (per 1000 live births)	13.68	21.13	13.68

* During 1946 and most of 1947 Caesarean Sections were performed in another Hospital

STATISTICS, 1946 — 1955

<u>1949</u>	<u>1950</u>	<u>1951</u>	<u>1952</u>	<u>1953</u>	<u>1954</u>	<u>1955</u>
4572	5385	6199	7216	7221	7164	6984
4301	5085	5819	6737	6775	6564	6173
1231	1338	1467	1654	1671	1619	1480
3070	3747	4352	5083	5104	4945	4693
14	21	19	28	42	42	24
2	5	1	1	2	1	1
12	16	18	27	40	41	23
4315	5106	5838	6765	6817	6606	6197
1	3	5	6	3	9	6
6	3	1	6	8	20	14
256	276	354	442	400	546	781
125	182	137	290	264	296	247
10	15	18	17	15	24	18
20	8	16	18	33	26	27
25	36	46	48	29	26	38
42	58	133	137	134	96	26
8	29	29	54	46	89	101
125	85	91	108	133	114	107
2.89%	1.67%	1.56%	1.60%	1.95%	1.73%	1.73%
25	54	51	87	70	108	157
0.58%	1.06%	0.88%	1.29%	1.03%	1.63%	2.53%
11	2	7	5	4	7	1
2.56	0.39	1.19	0.74	0.58	1.06	0.16
4355	5141	5863	6810	6840	6635	6233
14	21	19	28	43	42	24
4369	5162	5882	6838	6883	6677	6257
—	5	—	8	7	11	12
97	88	92	90	96	86	81
22.27	17.05	15.64	13.16	13.94	12.88	12.95
92	86	98	83	72	116	109
21.61	16.95	16.93	12.30	10.61	17.60	17.82

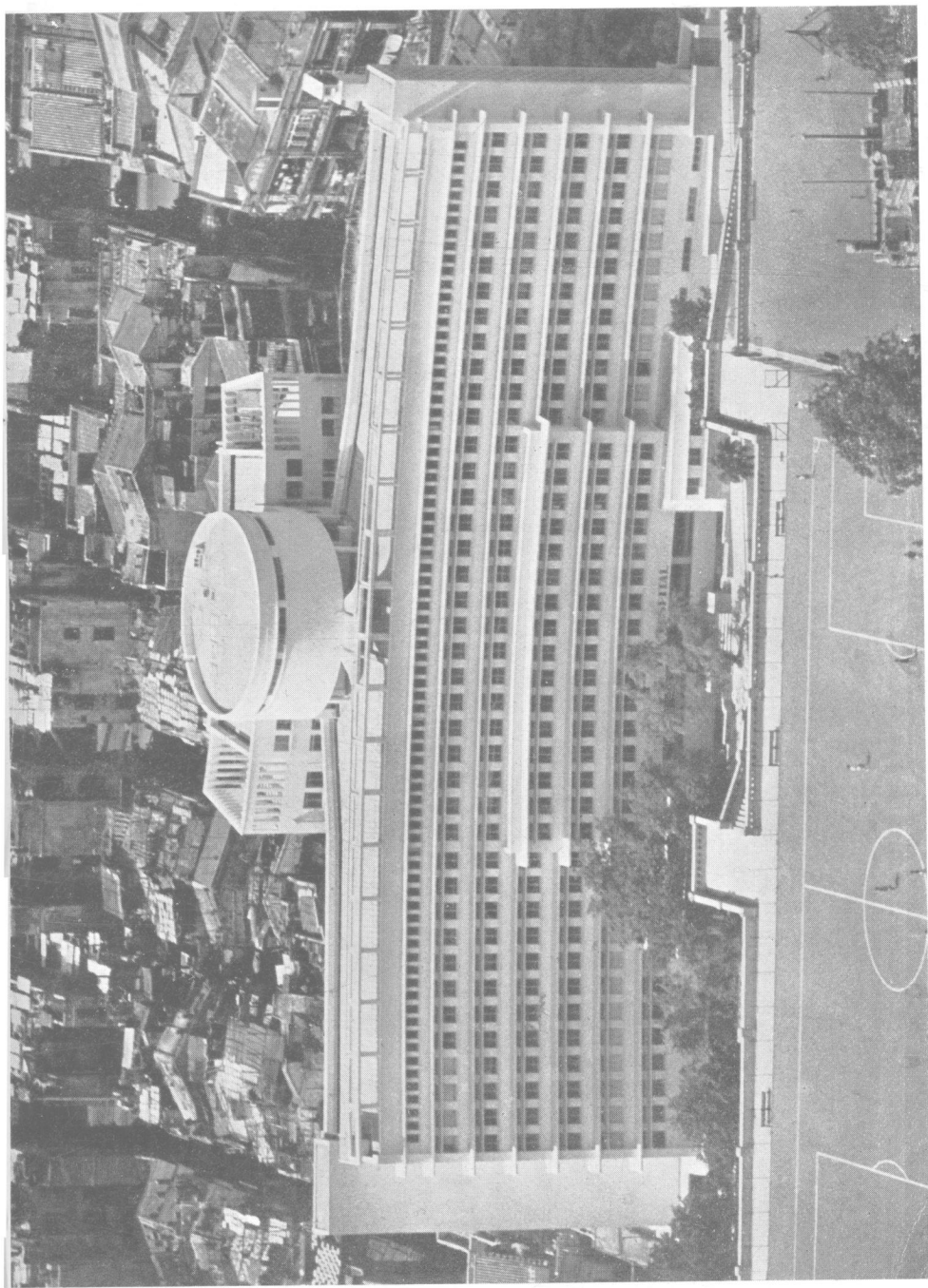

General view of the new T'san Yuk Hospital, opened by His Excellency Sir Alexander Grantham, G.C.M.G., on 13th June, 1955.

(Photo by Professor Gordon King)



The laying of the Foundation Stone of the new hospital by H.R.H. the Duchess of Kent on 28th October, 1952.

(Photo by South China Morning Post)

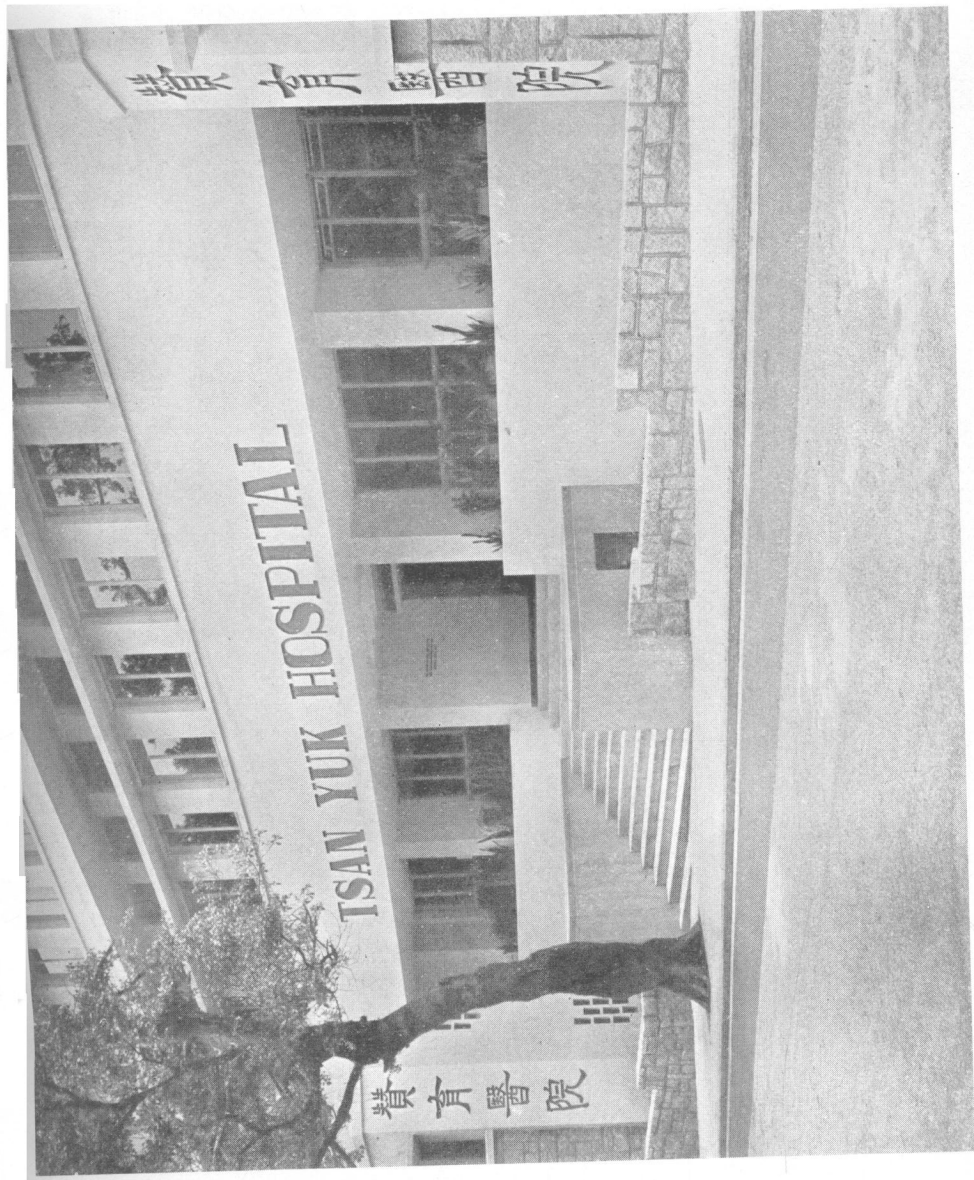

The Main Entrance to the new Hospital.
(Photo by Mr. Rou Tsang)

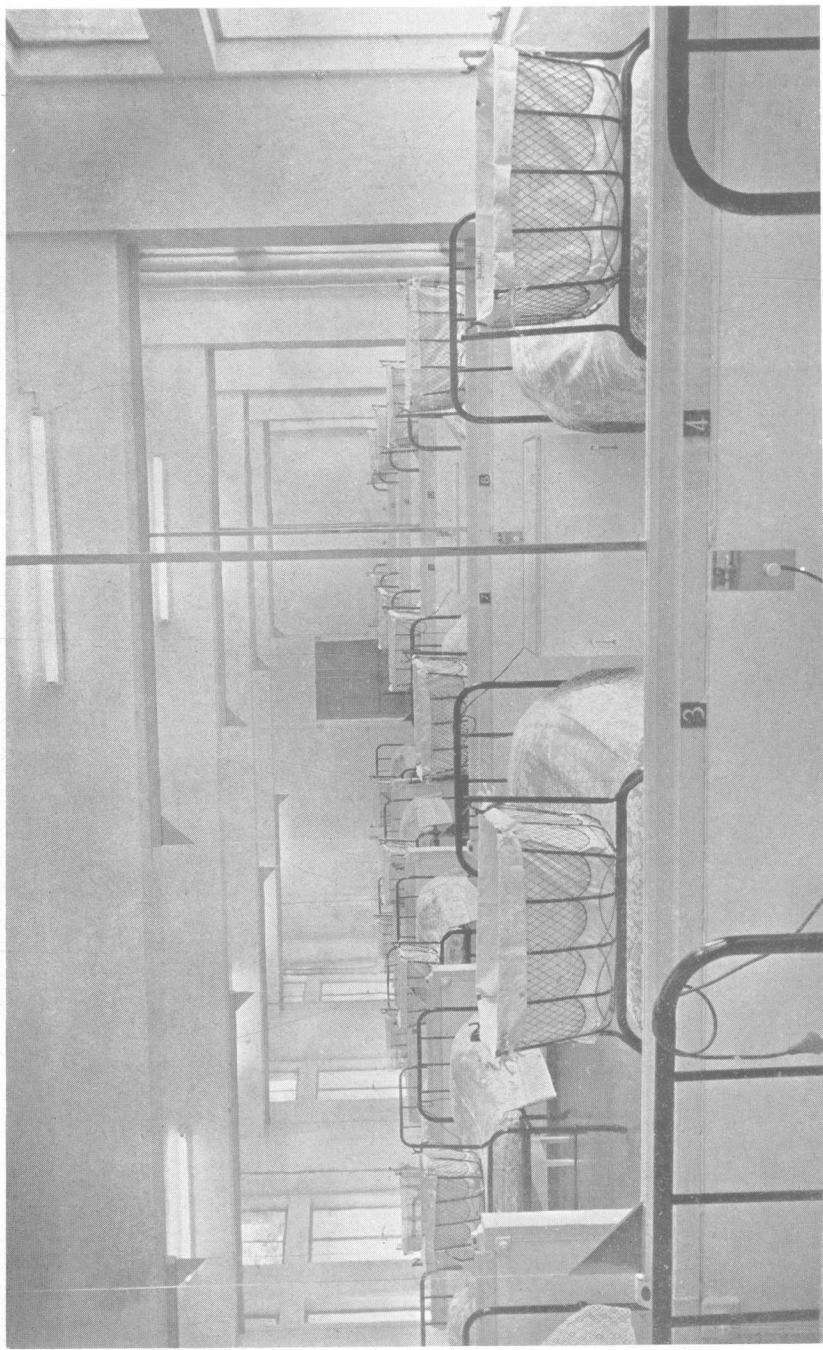

A general view of one of the Wards taken from the Sister's table in the Duty Room. The ward is divided by vertical partitions of plate glass into 6 four-bed units with a central corridor. In this manner an attempt was made to reach a working compromise between the small 2 or 4 bed unit and the need to accommodate large numbers of patients who could be readily supervised.

(Photo by Mr. Roy Tsang)

SECTION I

THE OBSTETRICAL REPORT, 1955.

STATISTICAL SUMMARY

	1955		
	Booked	Non-Booked	Total
Adult patients admitted	6883	101	6984
Patients delivered in Hospital	6095	78	6173
Primiparae	1447	33	1480
Multiparae	4648	45	4693
Patients admitted after delivery (B.B.A.) ..	16	8	24
Primiparae	—	1	1
Multiparae	16	7	23
Total patients delivered	6111	86	6197
Abortions	5	1	6
Patients transferred	12	2	14
Patients discharged undelivered	767	14	781
Maternal deaths	1	—	1
Maternal death rate (per 1000 live and still- births)	0.16	—	0.16
Infants born in hospital	6148	85	6233
Infants born before admission (B.B.A.)	16	8	24
Total infants born	6164	93	6257
Infants transferred	11	1	12
Stillbirths (including macerated foetus)	68	13	81
Stillbirth rate (per 1000 live and stillbirths) ..	11.03	139.78	12.95
Neo-natal deaths	99	10	109
Neo-natal death rate (per 1000 live births) ..	16.38	136.99	17.82

TABLE 1

**ASSOCIATED DISEASES & CONDITIONS NOT DETAILED
ELSEWHERE**

	<i>Booked</i>	<i>Non-Booked</i>	<i>Total</i>
Deficiency States			
Cheilosis	121	--	121
Cheilosis and glossitis	6	--	6
Diseases of Skin			
Exfoliative dermatitis	1	--	1
Cardio-vascular Diseases			
Varicose veins	113	--	113
Thrombophlebitis	2	--	2
Diseases of Respiratory System			
Pulmonary tuberculosis	127	1	128
Bronchiolitis	1	--	1
Bronchiectasis	1	--	1
Acute bronchitis	1	--	1
Tuberculous pneumonia	1	--	1
Broncho-pneumonia & pre-eclampsia ..	1 (Undel.)	--	1
Left pleural effusion	1	--	1
Lobar pneumonia	2	--	2
Pulmonary T.B. with left pleural effusion	1	--	1
Upper respiratory tract infection	4	--	4
Pulmonary T.B. and pseudomonas infection of urinary tract	1	--	1
Blood Diseases			
Anaemia	4 (2 undel.)	--	4
Diseases of C. N. S.			
Post-partum hysteria	1	--	1
Mental disease	--	1 (Undel.)	1
Hysterical fits	1	--	1
Diseases of Bones and Joints			
Tuberculous hip	3	--	3
Tuberculous spine	2	1	3
Separation of symphysis pubis	1	--	1
Diseases of Gastro-intestinal Tract			
Cholelithiasis	1	1 (Undel.)	2
Acute cholecystitis	1	--	1
Cholelithiasis & cholecystitis	1	--	1
Gastro-enteritis	4	--	4
Bacillary dysentery	4	--	4
Biliary cirrhosis	1 (Undel.)	--	1
Granuloma of lower lip	1	--	1
Diseases of Eyes			
Conjunctivitis	1	--	1
Left corneal ulcer	1	--	1
Diseases of E.N.T. System			
Acute follicular tonsillitis	2	--	2
Chronic otitis media and mastoiditis with fistula	1	--	1
Infectious Diseases			
Mumps	2	--	2
Infective hepatitis	1	--	1
Diphtheria	1 (Undel.)	--	1
Cellulitis	1	--	1
Syphilis	233	--	233
Typhoid fever	1	--	1

**ASSOCIATED DISEASES & CONDITIONS NOT DETAILED
ELSEWHERE (Continued)**

	<i>Booked</i>	<i>Non-Booked</i>	<i>Total</i>
Parasitic Diseases			
Ankylostomiasis and anaemia	7 (2 undel.)	1	8
Post-transfusion malaria	1	—	1
Malaria (Clinical diagnosis)	1	—	1
Trichomonas infection	1 (Undel.)	—	1
Diseases of Genito-urinary System			
Pruritus vulvae	9	—	9
Prolapse of uterus	10 (2 undel.)	—	10
Laceration of cervix	39	3	42
Vaginal septum	2	—	2
Uterus didelphys	1	—	1
Haematoma of vulva	2	—	2
Haematoma of vagina	2	—	2
Haematoma of broad ligament	1	—	1
Cystocele and rectocele	8	—	8
Urethrocele and cystocele	1	—	1
Cervical polyp	2	—	2
Cervical erosion	5 (2 undel.)	—	5
Retention of urine	6	—	6
Bladder stone	1	—	1
Vesico-vaginal fistula	1	—	1
Pyelitis	4 (1 undel.)	—	4
Chronic pyelo-nephritis	1	—	1
Cystitis with haematuria	—	1 (Undel.)	1
Cystitis	21	1	22
Pseudomonas infection of urinary tract & pulmonary T.B. (See Diseases of Resp. System)	1	—	1
Right renal stone	1 (Undel.)	—	1
Pyelo-nephritis & rt. ureteric stone ..	1 (Undel.)	—	1
Right hydronephrosis	1 (Undel.)	—	1
Miscellaneous Diseases			
Breast engorgement	56	2	58
Breast abscess	4	—	4
Engorgement of axillary breast tissue ..	1	—	1
Infection of abdominal wound	1	—	1
Acute abdomen complicating pregnancy	1 (Undel.)	—	1
Lymphadenitis	1	—	1
Oedema	379	6	385
Diseases of Endocrine glands			
Thyrotoxicosis	5	—	5
Non-toxic goitre	1	—	1

TABLE 2
ABORTION

There were 6 cases of abortion admitted during the year.

There were no maternal deaths.

Reg. No.	Age	Previous Pregnancies Before 28 wks	After 28 wks	Maturity on admission	If induced indication of method	If Spontaneous: cause (if known) and treatment	Result	Morbidity	Remarks
BOOKED									
1005	32	—	5	27	—	Spont.	L	—	Baby lived for 48 hours
1481	22	—	—	29	O.B.E.	—	L	—	Missed Abortion—Foetus about 25 weeks size
1557	26	—	—	26	—	Spont.	L	—	P.E.T.—Twins (Uniovular)
1892	29	—	4	25	—	”	L	—	Twins—Uniovular
2638	28	—	—	27	—	”	L	—	Manual Removal of Placenta
NON-BOOKED									
4268	23	—	1	22	—	Cause: Accidental Haemorrhage Treated by A.R.M., Proctm and Hysterotomy	L	—	Accidental Haemorrhage (Concealed—1570 c.c.)

(N.B. Cases of abortion are not normally admitted to the Tsan Yuk Hospital since provision is made for them in the Queen Mary Hospital).

TABLE 3
CARDIAC DISEASE

There were 28 cases of heart disease—26 in booked cases and 2 non-booked.

There were no maternal deaths.

There were no stillbirths but one neo-natal death.

One patient was discharged undelivered and another referred to Queen Mary Hospital for termination of pregnancy by abdominal hysterotomy.

Reg. No.	Age	Previous Pregnancies Before 28 wks	After 28 wks	Maturity	Lesion	Degree of failure of compensation (Class I, 2, 3 or 4 N.Y. Heart Assoc. 1947)	Method of Delivery	Result	Remarks
						On Admission	At Delivery	M.	C.
BOOKED									
169	36	1	1	36	Mitral Stenosis	I	I	L	L
595	32	—	—	38	Aortic Regurgitation	I	I	L	L
785	41	—	3	38	Mitral Stenosis	I	I	L	L
833	23	—	1	38	Mitral Stenosis	I	I	L	L
946	35	1	2	36	"	IV	II	L	L
1852	28	—	—	40	"	I	I	L	L
2221	32	—	4	39	"	IV	IV	L	L
2258	43	—	—	41	"	I	I	L	L
1560	36	—	6	32	"	I	I	L	L
2267	36	—	6	39	"	I	I	L	L
2370	34	—	3	41	"	III	III	L	L
2885	32	—	2	41	Aortic Regurgitation	III	III	L	L
2968	27	1	1	37	Mitral Stenosis	I	I	L	L
3584	27	—	1	30	"	I	I	L	L
3770	35	—	4	40	"	III	III	L	N.D.
4156	36	—	3	39	"	III	III	L	L
4274	34	—	6	43	"	I	I	L	L
4324	34	1	—	42	"	I	I	L	L
4370	22	—	—	2	Aortic Regurgitation	II	II	L	L
4326	35	1	2	35	Mitral Stenosis	I	I	L	L
4809	35	1	2	38	Mitral Stenosis	I	I	L	L
4935	34	—	7	37	"	I	I	L	L
5106	38	1	2	18	Aortic Regurgitation	III	III	L	L
5490	31	—	3	35	Mitral Stenosis	I	I	L	L
5519	41	—	7	31	"	I	I	L	L
5622	36	—	5	40	"	I	I	L	L
5187	23	—	1	37	"	I	I	L	L
5909	23	—	42	37	"	I	I	L	L
6735	38	—	4	44	"	I	I	L	L
NON-BOOKED									
6675/54	26	—	1	39	Mitral Stenosis	I	I	L	L
6013	33	—	2	22	Aortic Regurgitation	III	III	L	L
					Mitral Stenosis				

{ Means same patient.

TABLE 4

PRE-ECLAMPTIC TOXAEMIA

There were 247 cases of pre-eclamptic toxæmia during the year—221 in booked and 26 in non-booked cases.

There were no maternal deaths.

There were 14 stillbirths—10 in booked and 4 in non-booked cases; 12 neo-natal deaths—9 in booked and 3 in non-booked cases; and 3 macerated foetuses—all in booked cases.

There was one abortion in the series. Four cases of hydrops foetalis were delivered; one by Caesarean Section, one by decapitation, one by perforation of peritoneal cavity and another spontaneously delivered.

Twin pregnancy occurred in 21 cases and triplets once.

Twenty cases were discharged undelivered but one came back at term without symptoms and was delivered spontaneously.

Reg. No.	Age	Previous Pregnancies Before 28 wks	Maturity On Admission	Albuminuria On Discharge	Oedema	Highest Blood Pressure	No. of Days in hospital before labour or discharge	If labour induced State method	Method of Delivery	Result M. C.	Weight of Child gm.	Remarks
BOOKED	20	—	34	35	Solid	None	Severe	170/100	—	—	—	—
	7097/54	1	2	40	42	None	Moderate	155/95	—	—	—	—
	7123/54	1	2	41	41	Trace	Slight	150/95	—	—	—	—
	7146/54	—	1	37	37	Trace	"	180/120	—	—	—	—
	32/55	2	3	39	39	None	"	160/95	—	—	—	—
	83	—	—	41	41	"	"	170/100	—	—	—	—
	137	—	—	29	29	Cloudy	"	180/95	—	—	—	—
	231	—	3	37	37	None	"	160/90	—	—	—	—
	233	—	—	38	38	Trace	"	180/100	—	—	—	—
	246	—	—	38	39	Trace	"	170/110	—	—	—	—
	249	1	1	38	38	None	Moderate	180/100	—	—	—	—
	254	—	4	40	40	"	"	170/110	—	—	—	—
	281	—	5	38	38	"	"	180/100	—	—	—	—
	32	—	37	—	—	Trace	"	150/110	—	—	—	—
	288	—	—	—	—	Trace	"	150/110	—	—	—	—
	291	38	1	39	40	Cloudy	Severe	190/110	—	—	—	—
	311	23	1	38	38	Trace	Slight	210/120	—	—	—	—
	359	22	—	40	41	"	Severe	165/110	—	—	—	—
	391	40	—	40	40	Cloudy	Slight	150/90	—	—	—	—
	428	36	—	40	43	None	Moderate	140/85	—	—	—	—
	514	23	—	38	38	None	Moderate	180/120	—	—	—	—
	548	29	—	36	36	Cloudy	Severe	160/95	—	—	—	—
	568	25	—	43	43	None	Moderate	160/100	—	—	—	—
	291	38	1	39	40	Cloudy	Severe	190/110	—	—	—	—
	311	23	1	38	38	Trace	Slight	210/120	—	—	—	—
	359	22	—	40	41	"	Severe	165/110	—	—	—	—
	391	40	—	40	40	Cloudy	Slight	150/90	—	—	—	—
	428	36	—	40	43	None	Moderate	140/85	—	—	—	—
	514	23	—	38	38	None	Moderate	180/120	—	—	—	—
	548	29	—	36	36	Cloudy	Severe	160/95	—	—	—	—
	568	25	—	43	43	None	Moderate	160/100	—	—	—	—
	291	38	1	39	40	Cloudy	Severe	190/110	—	—	—	—
	311	23	1	38	38	Trace	Slight	210/120	—	—	—	—
	291	38	1	39	40	Cloudy	Severe	190/110	—	—	—	—
	311	23	1	38	38	Trace	Slight	210/120	—	—	—	—
	359	22	—	40	41	"	Severe	165/110	—	—	—	—
	391	40	—	40	40	Cloudy	Slight	150/90	—	—	—	—
	428	36	—	40	43	None	Moderate	140/85	—	—	—	—
	514	23	—	38	38	None	Moderate	180/120	—	—	—	—
	548	29	—	36	36	Cloudy	Severe	160/95	—	—	—	—
	568	25	—	43	43	None	Moderate	160/100	—	—	—	—
	291	38	1	39	40	Cloudy	Severe	190/110	—	—	—	—
	311	23	1	38	38	Trace	Slight	210/120	—	—	—	—
	291	38	1	39	40	Cloudy	Severe	190/110	—	—	—	—
	311	23	1	38	38	Trace	Slight	210/120	—	—	—	—
	359	22	—	40	41	"	Severe	165/110	—	—	—	—
	391	40	—	40	40	Cloudy	Slight	150/90	—	—	—	—
	428	36	—	40	43	None	Moderate	140/85	—	—	—	—
	514	23	—	38	38	None	Moderate	180/120	—	—	—	—
	548	29	—	36	36	Cloudy	Severe	160/95	—	—	—	—
	568	25	—	43	43	None	Moderate	160/100	—	—	—	—
	291	38	1	39	40	Cloudy	Severe	190/110	—	—	—	—
	311	23	1	38	38	Trace	Slight	210/120	—	—	—	—
	291	38	1	39	40	Cloudy	Severe	190/110	—	—	—	—
	311	23	1	38	38	Trace	Slight	210/120	—	—	—	—
	359	22	—	40	41	"	Severe	165/110	—	—	—	—
	391	40	—	40	40	Cloudy	Slight	150/90	—	—	—	—
	428	36	—	40	43	None	Moderate	140/85	—	—	—	—
	514	23	—	38	38	None	Moderate	180/120	—	—	—	—
	548	29	—	36	36	Cloudy	Severe	160/95	—	—	—	—
	568	25	—	43	43	None	Moderate	160/100	—	—	—	—
	291	38	1	39	40	Cloudy	Severe	190/110	—	—	—	—
	311	23	1	38	38	Trace	Slight	210/120	—	—	—	—
	291	38	1	39	40	Cloudy	Severe	190/110	—	—	—	—
	311	23	1	38	38	Trace	Slight	210/120	—	—	—	—
	359	22	—	40	41	"	Severe	165/110	—	—	—	—
	391	40	—	40	40	Cloudy	Slight	150/90	—	—	—	—
	428	36	—	40	43	None	Moderate	140/85	—	—	—	—
	514	23	—	38	38	None	Moderate	180/120	—	—	—	—
	548	29	—	36	36	Cloudy	Severe	160/95	—	—	—	—
	568	25	—	43	43	None	Moderate	160/100	—	—	—	—
	291	38	1	39	40	Cloudy	Severe	190/110	—	—	—	—
	311	23	1	38	38	Trace	Slight	210/120	—	—	—	—
	291	38	1	39	40	Cloudy	Severe	190/110	—	—	—	—
	311	23	1	38	38	Trace	Slight	210/120	—	—	—	—
	359	22	—	40	41	"	Severe	165/110	—	—	—	—
	391	40	—	40	40	Cloudy	Slight	150/90	—	—	—	—
	428	36	—	40	43	None	Moderate	140/85	—	—	—	—
	514	23	—	38	38	None	Moderate	180/120	—	—	—	—
	548	29	—	36	36	Cloudy	Severe	160/95	—	—	—	—
	568	25	—	43	43	None	Moderate	160/100	—	—	—	—
	291	38	1	39	40	Cloudy	Severe	190/110	—	—	—	—
	311	23	1	38	38	Trace	Slight	210/120	—	—	—	—
	291	38	1	39	40	Cloudy	Severe	190/110	—	—	—	—
	311	23	1	38	38	Trace	Slight	210/120	—	—	—	—
	359	22	—	40	41	"	Severe	165/110	—	—	—	—
	391	40	—	40	40	Cloudy	Slight	150/90	—	—	—	—
	428	36	—	40	43	None	Moderate	140/85	—	—	—	—
	514	23	—	38	38	None	Moderate	180/120	—	—	—	—
	548	29	—	36	36	Cloudy	Severe	160/95	—	—	—	—
	568	25	—	43	43	None	Moderate	160/100	—	—	—	—
	291	38	1	39	40	Cloudy	Severe	190/110	—	—	—	—
	311	23	1	38	38	Trace	Slight	210/120	—	—	—	—
	291	38	1	39	40	Cloudy	Severe	190/110	—	—	—	—
	311	23	1	38	38	Trace	Slight	210/120	—	—	—	—
	359	22	—	40	41	"	Severe	165/110	—	—	—	—
	391	40	—	40	40	Cloudy	Slight	150/90	—	—	—	—
	428	36	—	40	43	None	Moderate	140/85	—	—	—	—
	514	23	—	38	38	None	Moderate	180/120	—	—	—	—
	548	29	—	36	36	Cloudy	Severe	160/95	—	—	—	—
	568	25	—	43	43	None	Moderate	160/100	—	—	—	—
	291	38	1	39	40	Cloudy	Severe	190/110	—	—	—	—
	311	23	1	38	38	Trace	Slight	210/120	—	—	—	—
	291	38	1	39	40	Cloudy	Severe	190/110	—	—	—	—
	311	23	1	38	38	Trace	Slight	210/120	—	—	—	—
	359	22	—	40	41	"	Severe	165/110	—	—	—	—
	391	40	—	40	40	Cloudy	Slight	150/90	—	—	—	—
	428	36	—	40	43	None	Moderate	140/85	—	—	—	—
	514	23	—	38	38	None	Moderate	180/120	—	—	—	—
	548	29	—	36	36	Cloudy	Severe	160/95	—	—	—	—
	568	25	—	43	43	None	Moderate	160/100	—	—	—	—
	291	38	1	39	40	Cloudy	Severe	190/110	—	—	—	—
	311	23	1	38	38	Trace	Slight	210/120	—	—	—	—
	291	38	1	39	40	Cloudy	Severe	190/110	—	—	—	—
	311	23	1	38	38	Trace	Slight	210/120	—	—	—	—
	359	22	—	40	41	"	Severe	165/110	—	—	—	—
	391	40	—	40	40	Cloudy	Slight	150/90	—	—	—	—
	428	36	—	40	43	None	Moderate	140/85	—	—	—	—
	514	23	—	38	38	None	Moderate	180/120	—	—	—	—
	548	29	—	36	36	Cloudy	Severe	160/95	—	—	—	—</

PRE-ECLAMPTIC TOXAEMIA (Continued)

Reg. No.	Age	Previous Pregnancies Before 28 wks	Maturity On Admission	Albuminuria On Maximum Discharge	Oedema	Highest Blood Pressure	No. of Days in Hospital before labour or discharge	If Labour induced State method	Method of Delivery	Result M. C.	Weight of Child gm.	Remarks
573	28	—	39	40	Trace	None	Moderate	160/100	2	—	L.S.C.S.	Generally Morbid Contracted Pelvis.
648	36	—	40	43	None	"	"	160/100	13	—	Forceps	Cervical Laceration. P.P.H.
714	24	—	40	40	"	"	"	155/100	4	—	L.S.C.S.	Contracted Pelvis
874	25	—	31	31	Trace	"	"	180/120	7	—	Spont	Twin Pregnancy, Both Breech. Prolapse of Cord of 1st Twin.
948	28	—	1	37	Cloudy	Trace	Slight	155/105	2	—	"	"
949	35	—	41	41	None	"	"	160/110	In Labour	—	"	"
996	26	2	30	30	Solid	"	Severe	170/110	1	—	"	"
1006	38	—	41	41	None	"	Moderate	140/95	In Labour	—	"	"
1020	22	—	36	36	Trace	"	"	160/100	"	—	"	"
1023	37	—	5	37	"	"	"	180/110	10	D-S Catheter	"	Manual Removal of Placenta
1063	37	—	1	38	None	"	"	170/100	In Labour	—	Forceps	Twin Pregnancy
1123	33	—	39	39	Cloudy	"	Slight	160/100	"	—	"	Transverse Arrest.
1128	27	—	39	39	None	"	Moderate	145/90	"	—	"	Manual Rotation
1228	22	—	40	40	Cloudy	"	"	160/110	"	—	Spont.	O.P. Manual Rotation
1396	28	—	40	40	None	"	Slight	160/100	"	—	"	"
1427	30	—	44	44	"	"	"	155/100	"	—	"	"
1504	41	1	5	38	Trace	"	None	200/130	"	—	"	"
1517	36	—	8	36	None	"	Moderate	180/115	23	—	"	Twin Pregnancy
1557	26	—	25	26	Trace	"	"	175/95	7	—	"	Abortion
1612	23	—	38	40	"	"	Severe	190/140	16	—	"	Admitted at 36th week for 7 days for investigation & treatment
1615	31	—	36	36	None	"	Moderate	150/100	2	—	"	"
1631	34	—	43	43	Trace	"	Slight	190/110	In Labour	—	"	P.P.H.
1673	35	—	42	42	"	"	"	140/90	1	—	"	Contracted Pelvis. Breech
1674	21	—	39	40	None	"	"	145/110	4	—	Spont	"
1757	22	—	38	38	"	"	"	170/110	In Labour	—	"	"
1762	46	3	30	30	Cloudy	"	Moderate	150/90	2	D-S Catheter	"	Twin Pregnancy. Hydrannios
1782	26	—	2	39	Trace	"	Slight	150/100	9	—	Undelivered	Discharged undelivered
1783	19	—	34	35	"	"	"	150/100	4	—	Spont.	"
1817	33	1	40	40	None	"	"	190/120	In Labour	—	"	"
1824	38	—	4	30	Cloudy	Trace	Slight	210/140	12	D-S Catheter	"	Essential Hypertension
1830	36	—	8	40	None	"	Moderate	180/110	In Labour	—	"	P.P.S.
1832	32	1	6	38	"	"	Slight	170/110	"	—	"	"
1858	28	—	42	42	"	"	Moderate	155/110	"	—	"	Twin Pregnancy

PRE-ECLAMPTIC TOXAEMIA (Continued)

Reg. No.	Age	Pregnancies Before 28 wks	Maturity On Ad- mission	At De- mission	Albuminuria On Maximum Discharge	Oedema	Highest Blood Pressure	No. of Days in hospital before labour or discharge	If labour induced State method	Method of Delivery	Result M. C.	Weight of Child gm.	Remarks
1871	27	—	—	40	Trace	Moderate	155/95	In Labour	—	Spont.	L	2900	
1874	36	—	3	40	Trace	Severe	180/115	"	—	"	L	4000	
1886	28	—	—	37	Cloudy	"	180/110	20	—	(1) Forceps (2) Assisted	L (1) L (2) L	2350	Twin Pregnancy (2) Extended Breech
1893	33	—	5	42	Trace	Slight	185/100	In Labour	—	Spont.	L	4200	
1916	22	—	—	36	"	"	190/100	"	—	"	L	3200	
1979	22	—	1	42	None	Moderate	160/110	"	—	"	L	3950	
1983	30	—	—	35	"	"	170/110	"	—	"	L	3203	
1987	30	—	3	39	"	"	145/105	"	—	(1) Spont. (2) Internal Version	L (1) L (2) L	2100	Twin Pregnancy
2053	40	1	5	37	"	Slight	175/100	"	—	Spont.	L	3100	
2069	33	2	4	40	Trace	Moderate	175/100	"	—	"	L (1) L (2) L	2230	Twin Pregnancy
2070	26	—	—	41	Cloudy	Slight	145/100	"	—	"	L	2371	
2159	29	—	—	44	None	Moderate	150/80	6	D-S Catheter	Forceps	L S.B.	3100	Breech
2233	41	—	10	42	Trace	Slight	150/90	In Labour	—	Spont.	L	3150	Admitted at 38th week for investigation & treatment
2251	28	—	1	38	None	"	140/90	"	—	"	L	4000	
2297	36	—	1	35	"	Moderate	180/110	"	—	"	L	2450	
2363	39	—	6	35	Solid	"	215/140	"	—	"	L	2600	
2402	42	—	10	41	Trace	Slight	160/90	"	—	"	L Mac	1280	
2446	23	—	—	39	"	"	170/110	"	—	"	L	3500	
2457	33	—	6	41	None	"	180/90	"	—	"	L	3280	
2568	28	—	1	40	"	"	170/110	"	—	"	L	3150	
2580	25	—	—	42	"	Moderate	170/100	"	—	"	L	2730	
2581	23	—	—	38	Trace	Slight	150/100	"	—	"	L (1) L (2) L	3400	Twin Pregnancy
2646	38	1	8	32	Cloudy	Moderate	220/130	5	D-S Catheter	"	L	1960	Twin Pregnancy
2674	37	—	7	?	"	"	120/80	In Labour	—	"	L	1620	P.P.S.
2739	33	—	—	38	Trace	Slight	190/120	"	—	Forceps	L S.B.	1800	Accidental Haemorrhage P.P.S.
2789	24	—	1	38	"	Moderate	170/100	"	—	"	L	3200	Deep Transverse Arrest Manual Rotation
2829	36	1	5	39	"	Severe	180/120	"	—	Spont.	L	4100	
2851	31	1	5	32	"	Slight	140/90	1	—	Decapitation	L	3650	Hydrops Foetalis Failed Forceps P.P.H.
2860	31	—	2	41	None	Slight	160/120	In Labour	—	Spont.	L	2250	
2872	24	—	—	37	"	Severe	160/120	12	—	"	L	3410	P.P.H.
2879	21	—	1	36	Trace	Moderate	160/120	7	—	"	L (1) L (2) L	3200	Twin Pregnancy
												1730	

PRE-ECLAMPTIC TOXAEMIA (Continued)

Reg. No.	Age	Previous Pregnancies Before 28 wks	Maturity On Ad- At De-mission livery	Albuminuria On Maximum Discharge	Oedema	Highest Blood Pressure	No. of Days in hospital before labour or discharge	If labour induced State method	Method of Delivery	Result M. C.	Weight of Child gm.	Remarks			
2913	31	—	1	42	42	None	None	Severe	150/80	In Labour	—	Spont.	L	2900	Previous L.S.C.S. for Contracted Pelvis
3046	21	—	—	37	37	—	—	Moderate	140/100	"	—	"	L	2835	
3051	40	—	5	37	38	—	4	Spont.	170/100	"	—	"	L	3600	
3053	39	—	4	38	38	—	In Labour	"	180/120	"	—	"	L	2850	
3089	40	2	6	41	41	—	"	"	170/110	"	—	"	L	3300	
3092	38	—	6	39	39	—	"	"	150/100	"	—	"	L	2900	
3093	37	1	2	40	40	—	"	"	160/100	"	—	"	L	3750	
3101	35	—	1	39	40	—	8	"	150/100	"	—	L.S.C.S.	L	2950	
3105	30	—	2	38	39	—	3	—	150/95	In Labour	—	Spont.	L	2700	Complete Breech Accidental Haemorrhage Admitted at 35th & 38th week for investigation & treatment
3124	25	—	41	41	—	—	1	—	140/110	"	—	"	L	2600	
3129	24	—	39	39	—	—	10	—	150/100	"	—	Forceps	L	3150	
3131	33	—	1	38	40	—	In Labour	—	140/100	"	—	"	L	3300	
3154	23	—	36	36	—	Trace	In Labour	—	160/110	"	—	L.S.B.	L	2810	
3164	23	—	—	42	42	Cloudy	In Labour	—	200/140	"	—	Spont.	L	2920	Deep transverse arrest Manual rotation Twin Pregnancy. Admitted at 37th week for investigation & treatment
3193	29	—	3	40	40	None	"	—	150/100	"	—	"	L	3075	
3201	34	—	39	39	—	Slight	"	—	170/90	"	—	"	L	2390	
3252	27	—	—	42	42	"	"	—	150/100	"	—	Forceps	L	2950	
3281	33	—	3	42	42	Trace	"	—	175/120	"	—	Spont.	L	3200	
3284	30	1	1	38	38	"	"	—	145/110	"	—	"	L (1)L (2)L	2353 2070	Twin Pregnancy. Admitted at 35th week for investigation & treatment
3310	31	—	8	39	39	None	"	—	150/100	"	—	"	L	2850	
3340	37	3	6	37	37	Trace	"	—	160/100	"	—	"	L (1)L (2)L	2041 2300	Twin Pregnancy. Admitted at 35th week for investigation & treatment
3367	30	—	1	44	44	Cloudy	"	—	160/100	"	—	"	L	3487	
3382	34	—	5	39	39	Trace	"	—	170/110	"	—	"	L	2495	Accidental Haemorrhage Readmitted at term with normal B.P., no oedema & no albuminuria.
3450	36	—	6	39	39	Trace	In Labour	—	170/110	"	—	"	L	2800	
3452	36	2	4	40	40	"	"	—	150/100	"	—	"	L	2920	
3462	31	—	5	37	37	"	"	—	140/90	"	—	"	L	2400	
3476	40	—	3	31	—	None	"	—	160/110	"	—	Undelivered	L	—	Left heart failure after operation Discharged undelivered " " " "
3481	34	—	3	37	38	"	4	—	160/100	"	—	Spont.	L	3400	
3482	30	2	3	39	39	"	4	—	155/100	"	—	"	L	3544	
3567	29	—	40	40	40	Trace	1	—	155/110	L.S.C.S.	—	"	L	3200	
3570	20	—	39	39	40	None	7	—	160/100	Spont.	—	"	L	3175	
3576	40	—	1	37	—	"	12	—	145/110	Undelivered	—	"	L	—	
3581	35	5	36	—	—	"	11	—	150/100	"	—	"	L	—	
3583	24	—	—	36	—	"	12	—	140/110	"	—	"	L	—	

PRE-ECLAMPTIC TOXAEMIA (Continued)

Reg. No.	Age	Previous Pregnancies Before 28 wks	Maternity On Admission	Albuminuria Maximum	Oedema	Highest Blood Pressure	No. of Days in hospital before labour or discharge	If labour induced State method	Method of Delivery	Result M. C.	Weight of Child gm.	Remarks
3600	19	—	42	None	Slight	145/100	In Labour	—	Spont.	L	3742	O.P.—Manual Rotation
3604	28	—	40	None	"	160/110	"	—	Forceps	L	3402	"
3652	40	2	34	Cloudy	Moderate	160/90	4	—	Spont.	L	3289	"
3653	29	—	40	None	"	150/100	2	—	"	L	2950	"
3731	37	—	37	Trace	Severe	170/100	4	—	"	L	2863	Twin Pregnancy
3736	31	—	40	None	Moderate	160/90	In Labour	—	"	L	2580	"
3750	32	—	43	None	"	160/110	5	—	"	L	3742	"
3755	32	1	39	Trace	Slight	140/90	2	—	L.S.C.S.	L	2500	"
3768	20	—	38	"	Moderate	150/110	3	—	L.S.C.S.	L	3064	Placenta Praevia
3772	29	—	34	None	Slight	140/100	7	—	Undelivered	L	2466	Contracted Pelvis
3778	29	—	39	"	"	150/110	4	—	Spont.	L	—	Discharged undelivered
3782	26	2	39	"	"	170/110	2	—	"	L	2240	P.P.S.
3795	26	—	40	"	Moderate	160/90	In Labour	—	"	L	3000	"
3797	24	—	41	"	Slight	150/100	12	—	"	L	3629	"
3824	41	—	38	Trace	Moderate	150/110	12	—	L.S.C.S.	L	3402	"
3857	28	—	38	"	Slight	160/120	In Labour	—	L.S.C.S.	L	3280	"
3868	39	2	43	"	"	150/110	3	—	Spont.	L	2850	Early Rupture of Membranes
3873	36	—	42	None	Moderate	140/90	2	—	Forceps	L	4125	Failed Trial Labour
3913	25	—	42	"	"	210/110	In Labour	—	Spont.	L	4111	Deep Transverse Arrest—Manual Rotation
3967	20	—	34	Trace	"	145/100	14	—	"	L	3790	"
3994	26	—	40	None	"	160/110	In Labour	—	"	L	2722	"
4050	24	—	34	None	"	155/100	23	—	"	L	2693	"
4055	41	1	40	"	Slight	165/100	7	—	"	L	1750	N.D.
4132	33	—	40	Trace	Moderate	160/110	In Labour	—	"	L	3856	Admitted at 34th & 37th weeks for investigation & treatment
4157	38	3	37	None	Slight	140/100	8	—	"	L	2268	Admitted at 38th week for investigation & treatment
4158	20	—	40	Trace	Moderate	150/110	14	—	"	L	3402	Hydramnios Admitted at 37th week for investigation & treatment
4199	22	3	40	Trace	"	160/110	In Labour	—	"	L	2835	Admitted at 37th week for investigation & treatment
4243	25	1	39	None	Slight	140/110	2	—	"	L	1598	Admitted at 37th week for investigation & treatment
4273	34	—	35	"	"	190/115	In Labour	—	"	L	2948	Admitted at 37th week for investigation & treatment
4276	30	—	37	"	Moderate	150/90	12	—	Undelivered	L	3005	Discharged undelivered
4314	42	—	31	Cloudy	"	170/115	25	—	"	L	—	Essential Hypertension superimposed by P.E.T. Discharged undelivered.
4316	23	—	32	"	"	170/100	1	—	Spont.	L	1000	"
4332	23	—	37	Trace	"	145/110	36	—	"	L	3657	"

PRE-ECLAMPTIC TOXAEMIA (Continued)

Reg. No.	Age	Previous Pregnancies Before 28 wks	Maturity On Admission	Albuminuria On Discharge	Oedema	Highest Blood Pressure	No. of Days in hospital before labour or discharge	If labour induced State method	Method of Delivery	Result M. C.	Weight of Child gm.	Remarks			
4335	35	—	5	38	—	Trace	None	Slight	150/110	7	—	Undelivered	L	—	Admitted at 35th week for investigation & treatment Discharged undelivered
4366	25	—	4	41	41	None	"	"	160/100	In Labour	—	Spont.	L	2835	Triplets
4369	37	—	3	39	39	Trace	"	"	150/110	"	—	"	L	3203	
4403	22	—	—	41	41	"	"	"	140/100	"	—	"	L	2948	
4412	26	—	1	40	41	"	"	"	140/100	4	—	"	L	3515	
4483	31	—	3	34	38	"	"	"	145/100	26	—	"	L	2250	
														(1)N.D.	
														(2)N.D.	
														(3)N.D.	
4495	43	1	5	45	45	None	"	"	170/100	In Labour	—	"	L	3175	Admitted at 36th week for investigation & treatment Hydrops Foetalis Discharged undelivered
4507	30	—	3	40	41	"	"	"	145/90	3	—	"	L	2325	
4512	38	—	8	39	40	Trace	"	"	140/100	In Labour	—	"	L	2835	
4665	23	—	43	43	43	"	"	"	160/100	4	—	"	L	3118	
4674	30	—	2	39	40	None	"	"	150/105	In Labour	—	"	L	3062	
4715	33	1	4	40	40	Trace	"	"	150/100	2	—	"	L	3629	
4737	38	—	8	42	42	Trace	"	"	150/110	5	—	"	L	3289	
4740	38	—	4	39	40	Trace	"	"	165/100	In Labour	—	"	L	3005	
4764	33	—	7	37	37	None	"	"	150/100	In Labour	—	"	L	3572	
4821	37	—	1	41	41	"	"	"	160/110	"	—	"	L	3544	
4823	32	—	1	37	37	"	"	"	170/110	"	—	"	L	2807	
4846	37	1	4	37	37	"	"	"	150/100	"	—	"	L	2977	
4854	39	1	5	39	39	"	"	"	160/90	"	—	"	L	3060	
4868	22	—	2	32	35	Solid	"	Moderate	160/110	17	—	Embryotomy Spont.	L	3317	
4883	21	—	39	41	41	Trace	"	"	150/110	16	—	Spont.	L	3260	
4899	25	1	41	—	—	None	"	"	145/95	10	—	Undelivered L.S.C.S.	L	—	Discharged undelivered
4902	42	2	37	39	39	"	"	"	180/100	17	—	"	L	3147	Admitted at 32nd week for investigation & treatment Discharged Undelivered
4949	28	—	40	40	40	"	"	"	160/110	2	—	Spont.	L	2608	
5098	27	—	3	?	?	"	"	"	200/120	In Labour	—	"	L	4136	
5120	32	—	4	26	—	Cloudy	"	"	140/80	12	—	Undelivered	L	—	
5126	36	—	4	36	—	None	"	"	140/100	5	—	Undelivered	L	—	
5129	35	1	39	39	39	Trace	"	"	150/90	1	—	Spont.	L	2948	Discharged Undelivered
5219	23	—	41	41	41	None	"	"	140/95	In Labour	—	"	L	3175	
5310	21	1	39	39	39	"	"	"	130/80	5	—	"	L	3289	
5427	25	—	43	43	43	"	"	"	140/90	In Labour	—	"	L	3203	
5464	35	—	2	37	37	Trace	"	"	150/90	"	—	"	L	3203	
5466	31	—	1	39	39	None	"	"	165/100	"	—	"	L	3203	
5480	27	—	39	39	39	Cloudy	"	"	160/100	2	—	"	L	2948	
5493	23	—	1	22	—	Trace	"	"	130/90	13	—	Undelivered	L	2320	
5516	38	—	5	37	37	None	"	"	150/100	In Labour	—	Spont.	L	3260	

PRE-ECLAMPTIC TOXAEMIA (Continued)

Reg. No.	Age	Precious Pregnancies Before 28 wks	Maturity On Ad- mission	At De- livery	Albuminuria Maximum	On Discharge	Oedema	Highest Blood Pressure	No. of Days in hospital before labour or discharge	If labour induced State method	Method of Delivery	Result M. C.	Weight of Child gm.	Remarks
5564	29	—	2	41	41	Trace	None	Moderate	In Labour	—	Spont.	L	3289	
5624	36	—	4	39	39	None	Trace	Slight	"	—	"	L	3481	
5663	23	—	—	39	41	Trace	"	"	"	—	"	L	2722	
5777	23	—	1	43	43	"	"	"	In Labour	—	"	L	4196	
5810	21	—	1	43	43	"	"	"	"	—	"	L	3657	
5833	18	—	—	38	40	None	"	"	8	—	"	L	2608	Essential Hypertension super- imposed by P.E.T. Discharged undelivered. (Subsequent No. 6419)
5835	41	—	3	35	—	"	"	Slight	14	—	—	L	—	Admitted at 30th & 34th weeks for investigation & treatment P.P.S. Discharged undelivered Twin pregnancy Discharged undelivered
5972	23	—	—	36	36	"	"	"	In Labour	—	Spont.	L	3260	Discharged undelivered
6153	39	—	5	38	39	"	"	"	11	—	"	L	2807	
6178	41	—	10	39	39	Trace	"	Moderate	11	—	Undelivered	L	3629	
6266	39	—	5	30	33	"	"	Severe	13	—	"	L	2650	
6299	23	—	—	31	33	"	"	Moderate	8	—	Spont.	L (1) L (2) L	3370	
6342	37	—	6	36	38	None	"	"	"	—	"	L	3160	
6344	24	—	—	35	—	Trace	"	"	8	—	Undelivered	L	—	
6404	28	—	2	41	41	"	"	Slight	1	—	Spont.	L	3750	
6487	28	1	6	40	40	"	"	Moderate	In Labour	—	"	L	3200	
6539	28	—	1	38	38	"	"	Severe	"	—	"	L	3170	
6585	32	—	2	37	37	None	"	Moderate	"	—	"	L	3660	Residual Hypertension
6623	20	—	—	40	40	"	"	"	"	—	"	L	3175	Discharged undelivered
6679	36	—	2	28	—	Trace	"	Slight	7	—	Undelivered	L	—	
6691	19	—	—	34	35	"	"	Moderate	4	—	Spont.	L	2523	
6791	24	—	—	38	38	"	"	Slight	In Labour	—	"	L	2523	
6802	40	—	6	38	38	Trace	"	Slight	In Labour	—	"	L	2860	Discharged undelivered.
6841	37	1	5	36	—	"	"	Moderate	19	—	Undelivered	L	—	
6879	27	1	2	37	37	None	"	Slight	In Labour	—	"	L	3175	
6912	35	—	4	38	38	"	"	"	In Labour	—	"	L	3175	
6917	24	—	—	40	40	Trace	"	"	"	—	"	L	2650	
6919	40	—	6	41	41	"	"	"	"	—	"	L	3380	
6921	20	1	—	36	36	Trace	"	Moderate	"	—	"	L	3650	
6929	24	—	—	39	39	None	"	Slight	"	—	"	L	1900	Hydrops Fetalis.
6953	32	1	3	41	41	"	"	"	1	—	Forceps	L	2608	
6956	43	—	4	38	—	"	"	"	10	—	Undelivered	L	3200	Discharged undelivered.
NON-BOOKED														
370	39	—	6	37	37	Cloudy	None	Moderate	In Labour	—	Spont.	L	2150	Accidental Haemorrhage.
425	36	—	3	—	—	Trace	"	Slight	2	—	"	L	3700	
550	35	—	1	40	40	"	"	Moderate	8	—	L.S.C.S.	L	3400	Contracted Pelvis
1069	23	—	—	38	39	Cloudy	"	"	"	—	L.S.C.S.	L	2770	Band's Ring

PRE-ECLAMPTIC TOXAEMIA (Continued)

Reg. No.	Age	Previous Pregnancies Before 28 wks	Maturity On Ad. At Dismission	Albuminuria On Discharge	Oedema	Highest Blood Pressure	No. of Days in Hospital before labour or discharge	If labour induced State & method	Method of Delivery	Result M. C.	Weight of Child gm.	Remarks
1095	19	—	2	3	Severe	155/110	1	—	Assisted	L S.B.	3260	Breech.
1302	34	—	36	37	Moderate	150/105	6	Pitocin & D-S Catheter	(1) Spont. (2) Forceps	L (1) L (2) L	2600	Twin Pregnancy. (2) O.P.
1571	31	—	41	41	Severe	160/90	In Labour	—	Spont.	L L	3550	
2132	24	—	38	39	Slight	150/115	7	—	Forceps	L L	3250	
2424	24	—	40	40	Moderate	130/90	In Labour	—	Spont.	L L	2900	
2625	31	—	2	?	Severe	170/125	"	—	"	L (1) L (2) L	2650	Twin Pregnancy.
2801	39	—	39	39	Moderate	150/100	3	—	Forceps	L N.D.	2350	
3176	40	4	7	36	Slight	160/100	5	—	Spont.	L L	1620	Hydramnios, Transverse arrest.
3451	33	2	35	35	Severe	200/130	2	—	Spont.	L L	2700	Mutual Removal of Placenta.
3454	24	—	40	41	Moderate	170/115	9	—	L.S.C.S.	L L	1814	Accidental Haemorrhage.
3796	28	—	39	39	Severe	185/110	In Labour	—	L.S.C.S.	L L	2438	Placenta Praevia.
3824	21	—	38	40	Moderate	150/110	12	—	L.S.C.S.	L L	2495	Deformed Spine & Pelvis.
3951	25	—	39	41	"	150/90	15	—	Spont.	L N.D.	2693	
4192	32	6	39	39	Slight	165/90	In Labour	—	"	L L	3289	D.A.A.
4315	35	2	33	33	Moderate	160/100	3	—	"	L (1) S.B. (2) S.B.	1709	Twin Pregnancy
5165	31	—	4	35	"	150/100	45	—	"	L (1) L (2) L	190	Twin Pregnancy
5402	23	—	1	37	Moderate	160/100	24	—	L.S.C.S.	L L	2948	Previous L.S.C.S. for Contracted Pelvis.
5496	39	1	6	39	Severe	165/100	1	—	Spont	L N.D.	2778	Hypertensive Cardiac Failure.
5971	24	—	36	36	Moderate	150/90	In Labour	—	Forceps Assisted	L (1) L (2) L	2722	Twin Pregnancy
6443	31	—	38	40	Severe	190/130	15	—	L.S.C.S.	L L	2665	
6505	23	—	38	39	"	160/100	10	—	Spont.	L L	3412	Chronic Nephritis superimposed by P.E.T.
6938	36	—	38	38	Slight	150/100	In Labour	—	"	L L	3000	

TABLE 5
HYPERTENSION—ESSENTIAL

There were 27 cases in this series—all in booked cases.
There were no maternal deaths.

Three cases were discharged undelivered and not readmitted in the year under review. There was one stillbirth and one neo-natal death

Reg No	Age	Pregnancies Before 28 wks	Previous After 28 wks	Maturity On Admission	Albuminuria Maximum	Oedema On Discharge	Highest Blood Pressure	No of Days in hospital before labour or discharge	If labour induced State method	Method of Delivery	Results M C	Weight of Child gm	Remarks
BOOKED													
108	27	1	—	41	41	None	None	3	—	Forceps	I L	2800	Deep Transverse Arrest—Manual Rotation
111	38	1	6	36	36	"	"	In Labour	—	Spont	I L	3000	
321	25	—	2	36	38	"	"	"	—	"	I L	3250	
324	25	—	—	38	38	"	"	"	—	"	I L	2550	
982	37	—	7	37	37	"	"	"	—	"	I L	3170	
1054	34	—	2	36	36	"	"	"	—	"	I L	2550	
1161	27	—	4	40	40	"	"	"	—	"	I L	3572	
1824	38	—	4	30	32	Trace	Slight	12	D S Catheter	"	I L	2200	Superimposed by P E T—Transferred to Medical Clinic
4314	42	—	1	31	—	None	Moderate	25	—	Undelivered	L —	—	Discharged undelivered
4471	28	1	2	40	40	None	None	In Labour	—	Spont	I L	3260	Admitted at 35th week for investigation & treatment
4656	35	—	5	40	40	"	Slight	"	—	"	I L	3685	
4712	31	—	2	40	40	Trace	"	"	—	"	I L	2863	
4787	39	3	3	39	39	None	"	37	—	"	I L	2948	
4825	31	—	1	32	37	"	Slight	"	—	"	I L N D	1900	Admitted at 26th week for investigation & treatment
4864	40	—	5	38	40	"	None	17	—	"	I L	3260	Admitted at 39th & 41st week for investigation & treatment
5692	37	1	5	43	43	"	Slight	In Labour	—	"	I L	3400	
5735	36	—	6	31	31	"	None	"	—	"	I L	1220	
5836	42	—	3	38	38	"	Slight	"	—	"	I L	2722	
6203	44	—	8	40	40	"	"	—	—	"	I L	3799	
6403	34	2	1	40	40	None	Slight	1	—	Spont	I L	3450	Admitted at 37th week for investigation & treatment
6419	41	1	3	40	40	"	"	14	—	"	I L	2495	Admitted at 37th week for investigation & treatment
6450	37	—	2	39	39	"	"	13	—	"	I L	2600	Superimposed by P E T Admitted at 35th week for treatment (Previous, No 5835) P P H (800 c c)
6549	33	2	2	39	40	"	"	9	—	"	I L S B	2600	Admitted at 35th week for investigation & treatment
6694	37	—	2	26	—	"	"	11	—	Undelivered	I L	—	Discharged undelivered
6851	27	—	2	30	—	Trace	None	7	—	"	I L	—	
6857	41	—	3	37	37	"	None	1	—	Spont	I L	3000	
6871	27	—	2	42	42	"	Slight	In Labour	—	"	I L	3150	

TABLE 6

CHRONIC NEPHRITIS

There were 3 cases of chronic nephritis—1 in booked and 2 in non-booked cases.

There were no maternal deaths.

One patient was transferred to the medical clinic for further treatment and investigation after delivery.

Reg No	Age	Previous Pregnancies Before 28 wks	After 28 wks	Maturity On Ad. Mission	At Delivery	Albuminuria On Maximum Discharge	Oedema	Highest Blood Pressure	No of Days in hospital before labour or discharge	If labour induced State method	Method of Delivery	Result M C	Weight of Child gm	Remarks
BOOKED														
3821	22	—	1	29	37	Solid	Moderate	140/90	58	D S Catheter	Spont	I L	2600	Cysts in urine
NON-BOOKED														
5970	33	2	5	33	35	Cloudy	Moderate	190/120	11	—	Spont	I L	1362	Transferred to Medical Unit
6505	23	—	—	38	39	Solid Cloudy	Severe	160/100	10	—	"	L L	2570	Superimposed by P.E.T.

TABLE 7
ECLAMPSIA

There were 18 cases of eclampsia during the year—13 in booked and 5 in non-booked cases; 12 in primigravidae and 6 in multiparac.
There were no maternal deaths.

Twenty-two infants were born alive and 1 stillborn. 3 babies died subsequently during the neo-natal period.

Twin pregnancy occurred in 5 cases.

Reg. No.	Age	Previous Pregnancies	Be-fore 28 wks.	After 28 wks.	Condition on Admission	If in labour	Before Adm.	Para-tum	Intra-tum	Post-tum	Total	Urine Albumin On admission dis- or Maximum	Quantity in first 24 hours	Oedema	Highest Blood Pressure	No. of Days in hospital before Delivery	If induced Treatment State method	Method of Delivery	Result M. C.	Remarks
BOOKED																				
122	39	—	5	36	Good	In Labour	—	—	—	1	1	Trace	None	34 oz.	Slight	150/100	1	Sodium Pentothal 4.85 gm.	Spont.	L L Uniovular Twins
181	25	—	—	37	Toxaemic	"	—	1	—	1	2	Solid	"	19 "	Severe	230/120	1	" 11 gm.	"	L L Uniovular Twins
261	25	—	—	39	"	Not In Labour	—	1	—	—	1	"	"	9 "	"	200/130	2	2.4 gm.	"	L L Thrombophlebitis of Left Arm
404	24	—	3	41	Good	In Labour	—	—	—	1	1	Trace	"	14 "	Slight	140/90	Admitted in Labour	4.8 gm.	Spont.	L L Uniovular Twins
1137	21	—	—	37	Toxaemic	Not In Labour	—	—	—	2	2	None	"	60 "	Severe	190/120	10	6.8 gm.	"	L L Uniovular Twins
2294	24	—	—	34	Good	In Labour	—	—	—	1	1	Cloudy	"	42 "	Slight	160/100	Admitted in Labour	Paraldehyde — 3.85 gm.	"	L L Uniovular Twins
2299	32	—	4	39	"	"	—	—	—	1	1	Trace	"	52 "	Moderate	170/100	In Labour	3.85 gm.	"	L L Uniovular Twins
4346	37	—	—	41	"	"	—	—	1	—	1	"	"	41 "	"	150/90	In Labour	15.3 gm.	Forceps	L L Uniovular Twins
4383	24	—	—	39	"	"	—	—	—	1	1	"	"	34 "	Slight	130/80	"	4.1 gm.	Spont.	L L Uniovular Twins
5044	23	—	—	41	Toxaemic	"	—	—	—	1	1	Cloudy	"	20 "	"	200/130	"	4.26 gm.	"	L L Uniovular Twins
5347	26	—	—	41	Good	"	—	—	—	1	1	Trace	"	41 "	Moderate	150/110	"	Paraldehyde — 7 gm.	Forceps	L L Pulmonary Tuberculosis
5720	19	—	—	40	Toxaemic	Not In Labour	—	—	1	—	1	None	"	33 "	"	160/100	3	5.13 gm.	"	L L Uniovular Twins
6842	36	—	4	4	Good	In Labour	—	—	1	—	1	"	"	46 "	Slight	140/80	In Labour	4.3 gm.	"	L L Uniovular Twins
NON-BOOKED																				
284	22	—	—	39	Toxaemic	Not In Labour	—	—	—	1	1	Trace	None	14 oz.	Slight	140/90	In Labour	1.8 gm.	Spont.	L L Uniovular Twins
2744	20	—	—	38	"	In Labour	2	—	2	—	4	"	"	40 "	Moderate	190/120	"	—	Forceps	L L Morphia Gr. 1 and Syrup Chloral given outside
4210	36	—	4	38	"	Not In Labour	—	2	—	—	2	Solid	"	41 "	"	200/100	3	15.45 gm.	Spont.	L N.D. Severe Jaundice
6379	28	—	—	37	Good	In Labour	—	—	1	—	1	Cloudy	"	25 "	Severe	190/100	—	6.95 gm.	Forceps	L N.D. Severe Jaundice
6434	24	2	—	42	"	"	—	—	—	1	1	None	"	29 "	"	185/130	—	5.15 gm.	"	L S.B.

TABLE 8
ACCIDENTAL ANTEPARTUM HAEMORRHAGE

(Includes cases of A.P.H. other than those proven to be due to Placenta Praevia).
There were 27 cases of accidental haemorrhage—19 in booked and 8 in non-booked cases.
There were no maternal deaths.

Nine infants were born alive but one died subsequently. There were 15 stillbirths and 3 macerated foetuses.

Reg. No.	Age	Pregnancies Before 28 wks.	At 1st. On Admission	Maturity	At Delivery	Condition on Admission	If in labour	Cause of A.P.H. if known	Treatment	Blood Transfusion c.c.	Amount of Bleeding c.c. Concealed Mixed Revealed	Result M. C.	Remarks
BOOKED													
1024	34	—	7	35	35	Poor	In Labour	—	A.R.M. Willett's	500	— 800	— L S.B.	
1286	30	1	1	38	38	Good	In Labour	—	Spont.	—	— 300	L L	Previous L.S.C.S. for Placenta Praevia
1576	28	1	3	40	40	"	"	—	A.R.M.	500	— 150	L L	
1643	35	1	9	32	32	"	"	—	Spont.	—	— 200	L S.B.	P.P.S.
2034	30	—	—	41	41	"	"	—	L.S.C.S.	—	— 200	L L	Mild Contracted Pelvis
2384	34	—	4	42	42	"	"	—	Spont.	—	— 500	L S.B.	
2483	31	—	3	37	37	"	"	—	A.R.M. Willett's	500	— 600	L L	
2674	37	—	7	3	3	Fair	"	—	Forceps A.R.M.	500	1500	— L S.B.	P.T.T. Superimposed P.P.S.
2958	39	—	10	35	35	Good	"	—	Spont.	—	— 800	L S.B.	P.P.S.
3095	38	—	5	41	41	"	"	—	Spont.	—	— 700	L S.B.	
3154	23	—	—	36	36	Toxaemic	"	—	L.S.C.S.	1000	500	L S.B.	P.E.T. Superimposed
3462	31	—	5	37	37	Good	"	—	A.R.M.	—	— 200	L S.B.	P.F.T. Superimposed
3697	34	—	5	40	40	"	"	—	Spont.	—	— 700	L S.B.	
4690	31	—	4	33	33	"	"	—	Spont.	—	— 400	L L	
5196	40	—	6	42	42	"	"	—	A.R.M.	—	— 200	L L	
5512	27	—	2	35	35	"	"	—	Spont.	—	— 600	L S.B.	
5703	29	—	4	33	33	"	"	—	"	—	— 100	L N.D.	
6417	28	—	3	30	30	"	"	—	"	—	— 500	L S.B.	
6566	38	—	5	36	36	Good	In Labour	—	A.R.M.	—	— 800	L S.B.	
NON-BOOKED													
370	39	—	6	37	37	Fair	In Labour	—	Spont.	—	— 500	L S.B.	P.F.T. Superimposed
1467	20	—	—	38	38	Poor	"	—	L.S.C.S.	—	— 1000	L L	Rigid O.S.
2229	30	—	4	34	34	"	"	—	A.R.M.	1000	1200	L S.B.	
2252	35	1	9	33	33	Good	"	Had a fall 3 days ago	Spont.	—	— 550	L Mac.	P.P.S.
3176	40	4	7	35	36	"	Not In Labour	—	Spont.	—	— 110	L L	P.E.T. Superimposed
3302	34	—	6	37	37	Fair	In Labour	—	A.R.M.	1000	— 1800	L Mac.	
4268	23	—	—	22	22	Poor	Not in Labour	—	"	1000	1570	L "	
4900	33	—	8	36	36	Good	In Labour	—	A.R.M.	—	— 300	L L	P.P.S.

TABLE 9

PLACENTA PRAEVIA

There were 38 cases in this series—32 in booked and 6 in non-booked cases; 8 occurred in primigravidae and 28 in multiparae. There were 12 cases of Type I, 16 of Type II, 7 of Type III, and 3 of Type IV.

Placenta praevia occurred on one occasion in twin pregnancy.

There were no maternal deaths.

Thirty five infants were born alive, but 10 died before discharge from Hospital. There were 4 stillbirths.

Reg. No.	Age	Previous Pregnancies Before 28 wks.	At 1st. haemor- rhage	Maturity On Admis- sion	At Delivery	Condition On Admission	If in labour	Type 1, 2, 3, 4,	Treatment	Blood Transfusion c.c.	Amount of Bleeding c.c.	Results M. C.	Remarks
BOOKED													
109	30	—	2	38	38	Good	In Labour	II	L.S.C.S.	—	20	L	General Contracted Pelvis
293	22	—	—	38	38	"	"	II	Spont.	—	100	L	
1075	27	—	3	32	32	"	Not In Labour	IV	L.S.C.S.	1000	850	L N.D.	
1152	38	—	—	—	40	"	In Labour	I	"	—	—	L	
1220	39	—	12	34	35	"	Not In Labour	III	Spont.	500	1000	L	P.P.S.
1298	25	—	1	28	36	Good	In Labour	II	L.S.C.S.	—	150	L	L.O.P.
1685	23	—	1	32	32	Fair	In Labour	I	A.R.M.	—	100	L N.D.	
1878	40	1	3	30	37	Good	"	II	Spont.	—	200	L	
2668	29	3	4	23	31	Good	"	II	Expectant Spont.	500	500	L N.D.	Membranes Ruptured Before Admission, Vaginal Spotting
2787	24	—	2	38	39	"	"	II	"	500	1120	L	
2902	27	—	3	30	40	"	Not In Labour	II	A.R.M. Willitt's Forceps	500	1300	L	
3210	37	1	9	38	38	"	In Labour	IV	L.S.C.S. Internal Version	1000	1500	L	
3024	31	—	2	39	39	"	"	II	Spont. A.R.M. Willitt's Forceps	—	200	L	
3265	28	—	4	40	40	"	"	I	A.R.M. Spont.	—	250	L	
3350	26	—	4	38	38	"	"	II	A.R.M. Spont.	—	200	L	Bilateral Incision of Cervix
3550	25	—	—	—	36	"	Not In Labour	III	L.S.C.S.	—	—	L	Shoulder Presentation

PLACENTA PRAEVA (Continued)

Reg. No.	Age	Pregnancies Before 28 wks.	At 1st. hemor- rhage	Maturity On Admi- sion	At Delivery	Condition On Admission	If in labour	Type 1, 2, 3, 4,	Treatment	Blood Transfusion c.c.	Amount of Bleeding c.c.	Result M. C.	Remarks
3605	36	1	5	40	40	Fair	Not In Labour	II	L.S.C.S.	500	1000	L	L
3717	18	—	—	35	35	Good	In Labour	II	A.R.M. Spont.	—	650	L	N.D.
3755	32	3	1	33	39	Poor	Not In Labour	III	L.S.C.S.	—	150	L	L
3901	20	—	1	41	41	Good	In Labour	I	Expectant Spont.	—	100	L	L
3910	32	—	—	41	41	"	"	I	A.R.M. Spont.	—	100	L	L
4185	25	—	1	39	39	"	"	I	"	—	370	L	L
4769	20	—	1	32	32	"	"	II	Willitt's Forceps	—	300	L	S.B.
4811	37	—	4	28	28	Fair	"	III	L.S.C.S.	500	800	L	S.B.
4851	30	—	3	40	44	"	"	III	"	500	1000	L	L
5024	28	—	2	33	33	Good	"	I	A.R.M. Bipolar Version	—	100	L	N.D.
5717	28	—	2	32	32	"	"	II	Internal Version	—	100	L	N.D. Prolapse of Cord
6187	35	—	4	43	43	Poor	"	I	Spont. A.R.M. Willitt's Forceps	1000	300-400	L	L
6736	37	1	6	38	39	Good	Not In Labour	III	Spont.	—	500	L	L
6861	32	—	8	38	39	"	"	III	L.S.C.S.	—	650	L	N.D. P.P.S.
6864	33	1	2	—	40	"	In Labour	I	Spont.	—	Nil	L	L
6950	30	—	—	—	38	"	"	I	"	—	"	L	L
NON-BOOKED													
2368	28	—	1	31	32	Poor	Not In Labour	IV	L.S.C.S.	—	600	L	N.D. Twin Pregnancy—Uniovular
3454	24	—	—	—	40	"	"	II	L.S.C.S.	—	—	L	N.D. Severe P.E.T.
3566	31	—	2	31	33	Good	In Labour	I	"	—	200	L	N.D.
4251	17	—	—	35	36	"	"	I	A.R.M.	—	300	L	S.B.
5575	41	1	2	35	38	"	Not In Labour	II	L.S.C.S.	—	Unknown	L	L
5660	29	1	3	35	40	Poor	In Labour	II	A.R.M. Willitt's Forceps	—	1500	L	S.B.

TABLE 10

HYDRAMNIOS

There were 11 cases of hydramnios—10 in booked and 1 in non-booked cases; all multigravidae.

There was no maternal deaths.

Six infants were born alive, but 4 subsequently died. There were 5 stillbirths.

Reg. No.	Age	Previous Pregnancies		Maturity		Treatment	Result		Remarks
		Before 28 wks.	After 28 wks.	On Admission	At Delivery		M.	C.	
BOOKED									
113	30	—	1	30	30	D-S Catheter	L	S.B.	8000 c.c. Liquor Amnii
366	39	—	4	35	35	Craniotomy	L	S.B.	2500 c.c. Liquor Amnii
694	27	—	2	41	41	Internal Version	L	L	Shoulder Presentation
1121	23	—	1	43	43	Spont.	L	N.D.	4000 c.c. Liquor Amnii
1254	35	—	4	39	40	Internal Version Willet's Forceps	L	S.B.	Uterus Ruptured → Subtotal Hysterectomy
1762	46	3	7	30	30	D-S Catheter	L	S.B.	4500 c.c. Liquor Amnii
1938	39	—	2	34	34	"	L	S.B.	P.E.T.
2296	29	—	2	36	37	"	L	N.D.	5500 c.c. Liquor Amnii
4085	32	—	3	40	40	Spont.	L	N.D.	4000 c.c. Liquor Amnii
4199	22	3	—	40	40	Spont.	L	Mac	4000 c.c. Liquor Amnii (Second Sac) Twin Pregnancy — Uniovular
NON-BOOKED									
2801	39	—	5	39	39	D-S Catheter	L	N.D.	P.E.T. 5100 c.c. Liquor Amnii

TABLE II
TUMOURS ASSOCIATED WITH PREGNANCY, LABOUR OR PUERPERIUM

There were 7 cases in this category—3 cases of fibroids and 4 cases of ovarian cysts—all in booked cases.

There were no maternal deaths in the series.

Reg. No.	Age	Previous Pregnancies Before After 28 wks. 28 wks.	Nature of Tumour	Treatment	Result M. C.	Remarks
BOOKED						
319	25	—	Left Dermoid Cyst	Spont.	L	Removed at 8th Week of Pregnancy
542	34	1	Fibroid at Fundus	"	L	Referred to Gyn. Clinic
2538	38	3	Ovarian Cyst	"	L	Cyst Removed at 8th Week of Pregnancy
4538	40	—	Pedunculated Subserous Fibroid	L.S.C.S.	L	Removed at 4th Month of Pregnancy
4576	28	3	Left Dermoid Cyst	Spont.	L	Removed at 4th Month of Pregnancy
5742	33	3	Intramural Uterine Fibroid	Spont.	L	Referred to Gyn. Clinic
5872	38	2	Right Dermoid Cyst	L.S.C.S.	L	Right Salpingo-oophorectomy performed at time of L.S.C.S.

TABLE 12

PROLONGED LABOUR

(Labour lasting forty-eight hours or more).

There were 23 cases of prolonged labour—21 in booked and 2 in non-booked cases; 18 in primiparae and 5 in multiparae.

There were no maternal deaths.

There were 1 stillbirth and 4 neo-natal deaths.

Twin pregnancy occurred on one occasion.

Post-partum haemorrhage occurred in 1 case.

Reg. No.	Age	Maternity	Previous Pregnancies Before After 28 wks. 28 wks.	Position of foetus At onset of labour Delivery	Other Obstetric abnormalities	Cause of delay as diagnosed	Time of rupture of membranes i.e. hrs. before delivery	Duration of Labour 1st Stage 2nd Stage 3rd Stage	Treatment	P.P.H. c.c.	Morbidity	Method of Delivery	Weight of child gm.	Result M. C.
BOOKED														
7123/54	26	42	1	2	R.O.A. R.O.A.	P.E.T.	Uterine Inertia	46.30 57-55/60 55/60	Sedative	—	—	Spont.	3800	L L
108	27	41	1	—	R.O.P. R.O.P.	(1) Essential Hypertension (2) Transverse Arrest	76.45 86-30/60 3-20/60	10/60	Manual Rotation	—	—	Forceps	2800	L L
428	36	43	—	9	L.O.A. L.O.A.	Uterine Inertia	73.55 73-55/60 15/60	20/60	Sedative	1500	—	Spont.	4500	L L
541	27	39	—	—	L.O.A. L.O.A.	—	57.45 57-45/60 1-35/60	6/60	Forceps	—	—	Forceps	3250	L L
1360	23	42	—	—	R.O.A. R.O.A.	—	68.30 68-30/60 1-25/60	3/60	Sedative	—	—	Spont.	3300	L L
1886	28	40	—	—	L.O.A. L.O.A.	Twins	3.20 61-30/60 1-25/60	3/60	Forceps	—	—	Forceps	2350	L L
					R.S.A. R.S.A.	P.E.T.						Assisted	2250	L L
3327	22	33	—	2	L.O.A. L.O.A.	—	49.30 49-50/60 5/60	5/60	Sedative	—	—	Spont.	1701	L L
3343	29	41	—	—	L.O.A. L.O.A.	—	42.0 72 45/60	5/60	”	—	—	”	2800	L S.B.
3584	27	30	—	1	R.O.A. R.O.A.	Mitral Stenosis	48.50 49 5/60	5/60	”	—	—	”	1871	L N.D.
4019	26	41	—	—	L.O.A. L.O.A.	—	122.15 122-40/60 25/60	1/60	”	—	—	”	3062	L L
4356	22	39	—	—	L.O.A. L.O.A.	—	79.45 79-45/60 10/60	5/60	”	—	—	”	2750	L L
4621	23	39	—	—	R.O.P. L.O.P.	—	1.0 68-25/60 5/60	2/60	”	—	—	”	3062	L L
4912	25	38	—	—	L.O.A. L.O.P.	O.P.	22.30 62+	?	”	—	—	”	3203	L L
5586	25	41	—	—	L.O.A. L.O.A.	Uterine Inertia	84.0 85-30/60 1-15/60	3/60	L.S.C.S. Forceps	—	—	”	3515	L L

PROLONGED LABOUR (Continued)

Reg. No.	Age	Maturity	Pregnancies Before After 28 wks. 28 wks.	Position of foetus At on set of labour	Other Obstetric abnor- malities	Cause of delay as diagnosed	Time of rupture of mem- branes i.e. hrs. before delivery	Duration of Labour 1st Stage	3rd Stage	Treatment	P.P.H. c.c.	Morbidity	Method of Delivery	Weight of child gm.	Result M. C.
6022	33	39	—	2	R.O.P.	R.O.P.	—	—	—	—	—	—	—	—	—
6349	21	39	—	—	R.O.A.	R.O.A.	86.0 55.5	53-20/60	1-40/60	3/60	—	—	L.S.C.S.	2948	L L
6656	25	38	—	—	L.O.A.	R.O.T.	70.30	70-30/60	2-30/60	2/60	—	—	Forceps	2778	L L
6664	30	39	—	—	L.O.A.	L.O.A.	61.15	61-15/60	40/60	2/60	—	—	Spont.	2340	L L
6687	25	41	—	—	L.O.A.	L.O.T.	58.0	76	3-30/60	2/60	—	—	Forceps	3147	L N.D.
6733	33	41	—	—	L.O.A.	L.O.A.	55.40	69-30/60	1-40/60	1/60	—	—	Spont.	3450	L L
6804	28	38	—	—	R.O.A.	L.O.P.	61.30	76-30/60	2-20/60	3/60	—	—	Forceps	3270	L N.D.
NON-BOOKED															
3951	25	41	—	—	L.O.A.	R.O.A.	63.40	63-30/60	1-35/60	2/60	—	—	Spont.	2693	L N.D.
6137	25	39	1	—	R.O.P.	R.O.A.	56.15	56-15/60	35/60	3/60	—	—	"	2722	L L

TABLE 13
PERSISTENT POSTERIOR POSITION OF THE OCCIPUT AND TRANSVERSE ARREST

There were 157 cases in this category—144 in booked and 13 in non-booked cases.

There were no maternal deaths.

There were 4 stillbirths and 8 neo-natal deaths in the series.

Persistent occipito-posterior position or deep transverse arrest occurred in 5 cases of twin pregnancy.

Reg. No.	Age	Previous Pregnancies Before 28 wks.	Maturity	Position of Occiput	Type of Pelvis if Known	Treatment	Result	Weight of child gm.	Remarks
BOOKED									
7166/54	23	—	39	O.P.	Gynaecoid	L.S.C.S.	L	2850	Contracted Pelvis, Failed Trial Labour *
79	29	—	41	O.P.	"	"	L	3000	"
108	27	1	41	R.O.T.	Normal	Manual Rotation and Forceps	L	2800	Essential Hypertension, Prolonged Labour.
187	41	1	39	O.P.	"	Spont. Face to Pubes	L	3150	"
239	19	6	39	R.O.T.	"	Manual Rotation and Forceps	L	3000	Contracted Pelvis, Failed Trial Labour *
294	23	—	40	O.P.	Platypelloid Gynaecoid	L.S.C.S.	L	2760	"
528	26	1	40	O.P.	Normal	Spont. Face to Pubes	L	3050	"
723	30	1	40	O.P.	"	Spont. Face to Pubes	L	3600	Cephalo pelvic Disproportion, Bandl's Ring *
815	25	3	43	O.P.	"	"	L	3200	"
818	24	1	40	O.P.	"	"	L	2550	"
876	34	1	38	O.P.	"	"	L	3210	"
940	24	2	38	O.P.	"	"	L	3550	"
993	39	2	5	O.P.	"	"	L	2950	"
1060	32	3	38	O.P.	"	"	L	2900	"
1063	37	1	38	L.O.T.	"	Manual Rotation and Forceps	L	2553	P.E.T.
1101	23	—	39	L.O.T.	Platypelloid Gynaecoid	"	L	3203	"
1123	33	—	39	R.O.T.	Normal	"	L	3060	P.E.T.
1179	25	—	41	O.P.	"	"	L	3317	Bandl's Ring due to Rigid OS.*
1188	34	2	40	O.P.	Normal	L.S.C.S.	L	3033	"
1232	24	—	40	O.P.	"	Manual Rotation and Forceps	L	3402	"
1239	30	1	39	O.P.	"	Spont. Face to Pubes	L	2800	Contracted Pelvis.*
1298	25	—	38	O.P.	Gynaecoid	L.S.C.S.	L	2551	Placenta Praevia Type II.*
1318	26	—	41	O.P.	Normal	"	L	3100	"
1345	27	—	40	L.O.T.	"	Manual Rotation and Forceps	L	2650	"

* Means indication for L.S.C.S.

PERSISTENT POSTERIOR POSITION OF THE OCCIPUT AND TRANSVERSE ARREST (Continued)

Reg. No.	Age	Previous Pregnancies Before After 28 wks.	Maturity	Position of Occiput	Type of Pelvis if Known	Treatment	Result	Weight of child gm.	Remarks
1393	30	—	41	O.P.	Gynaecoid	L.S.C.S.	L	3289	Failed Trial Labour.*
1445	24	—	40	O.P.	Normal	"	L	3750	Repeated P.P.H. in Previous Pregnancies.*
1497	33	—	41	O.P.	Normal	Manual Rotation and Forceps	L	3150	
1547	26	—	39	O.P.	Normal	Spont. Face to Pubes	L	2870	
1596	34	—	39	O.P.	Gynaecoid	L.S.C.S.	L	2950	Contracted Pelvis.*
1615	31	—	36	O.P.	Normal	Spont. Face to Pubes	L	2200	P.E.T. Second Twin.
1667	29	—	38	O.P.	"	"	L	2600	
1709	24	—	42	O.P.	Platypelloid-Gynaecoid	Manual Rotation and Forceps	L	3206	
1747	30	—	37	O.P.	Gynaecoid	L.S.C.S.	L	2665	Previous L.S.C.S.* Failed Trial Labour. Contracted Pelvis.*
1764	22	1	39	O.P.	Platypelloid	"	L	3175	"
1785	27	—	38	O.P.	"	"	L	2637	
1810	22	—	33	O.P.	Normal	Spont. Face to Pubes	L	2150	
1912	33	—	42	O.P.	Gynaecoid	L.S.C.S.	L	3140	Previous C.C.S.*
1946	27	—	39	O.P.	"	"	L	2551	Contracted Pelvis.*
1961	22	—	40	O.P.	Platypelloid-Gynaecoid	"	L	2977	Contracted Pelvis.*
1989	29	—	42	O.P.	"	"	L	3118	Contracted Pelvis.*
2078	33	—	42	O.P.	"	"	L	3062	Contracted Outlet.*
2195	42	—	40	O.P.	Normal	"	L	3147	Contracted Pelvis.*
2228	27	—	42	O.P.	"	Spont. Face to Pubes	L	3850	
2294	24	—	34	O.P.	"	"	L	1620	P.P. Eclampsia. Second Twin.
2322	28	—	43	L.O.T.	"	Manual Rotation and Forceps	L	3350	
2448	29	—	39	O.P.	Gynaecoid	L.S.C.S.	L	3375	Contracted Pelvis.*
2461	28	—	39	L.O.T.	Platypelloid	Manual Rotation and Forceps	L	2500	
2498	26	—	41	O.P.	"	L.S.C.S.	L	3344	Mild Contracted Pelvis.*
2529	30	—	37	R.O.T.	Normal	Manual Rotation and Forceps	L	3450	
2534	36	—	40	O.P.	Platypelloid	L.S.C.S.	L	3232	Contracted Pelvis.*
2550	24	—	46	O.P.	Gynaecoid	L.S.C.S.	L	3450	Postmaturity.*
2589	21	—	41	L.O.P.	Android	"	L	3900	
2663	27	—	39	O.P.	Gynaecoid	L.S.C.S.	L	3268	Contracted Pelvis.*
2739	33	—	38	R.O.T.	Normal	Manual Rotation and Forceps	L	2950	P.E.T.
2778	31	—	39	R.O.T.	Platypelloid-Gynaecoid	"	L	3250	Mild Contracted Pelvis
2826	25	—	41	L.O.T.	Gynaecoid	Spont. Face to Pubes	L	2950	
2851	31	1	32	L.O.T.	Normal	Decapitation	L	2250	Hydrops Foetalis Failed Forceps
2902	27	—	40	O.P.	"	L.S.C.S.	L	3147	Placenta Praevia.*
2963	23	—	38	R.O.T.	"	Spont. Face to Pubes	L	3060	

* Means indication for L.S.C.S.

PERSISTENT POSTERIOR POSITION OF THE OCCIPUT AND TRANSVERSE ARREST (Continued)

Reg. No.	Age	Previous Pregnancies Before 28 wks. After 28 wks.	Maturity	Position of Occiput	Type of Pelvis if Known	Treatment	Result	Weight of child gm.	Remarks
							M. C.		
3076	33	1	2	R.O.T.	"	L.S.C.S.	L	2700	Cephalo pelvic Disproportion.*
3132	30	—	36	O.P.	"	"	L	3300	Accidental Haemorrhage, P.P.H.*
3154	23	—	36	"	Normal	"	L	2810	Contracted Pelvis.*
3175	29	—	40	"	Platyelloid	"	L	3250	Contracted Pelvis.*
3227	22	—	41	"	Gynaecoid	"	L	3450	Contracted Pelvis.*
3230	22	—	41	O.P.	Gynaecoid	"	L	2910	Contracted Pelvis.*
3252	27	—	42	R.O.T.	Anthropoid	Manual Rotation and Forceps	L	2950	P.E.T.
3266	29	—	40	O.P.	Contracted	L.S.C.S.	L	3300	Previous C.S.*
3480	28	—	40	"	Outlet	"	L	2850	Contracted Pelvis.*
3572	20	—	38	"	Platyelloid	Manual Rotation and Forceps	L	3475	Cephalo-pelvic Disproportion.*
3575	28	—	41	"	Normal	L.S.C.S.	L	3100	Placenta Praevia.*
3755	32	3	39	"	"	"	L	3064	P.P.S.
3794	30	—	38	L.O.T.	"	"	L	2948	
3818	22	1	41	R.O.T.	"	Spont. Face to Pubes	L	3350	
3820	22	—	41	O.P.	"	"	L	2950	
3822	25	—	36	L.O.T.	"	Manual Rotation and Forceps	L	3150	
3857	28	—	38	O.P.	"	"	L	2850	
3866	25	—	41	O.P.	"	"	L	2950	Early Rupture of Membrane
3873	36	—	43	R.O.T.	"	"	L	4111	Failed Trial Labour.*
3894	20	—	?	O.P.	Generally Contracted Pelvis	Manual Rotation and Forceps	L	2480	Cephalo pelvic Disproportion
3910	32	—	41	R.O.T.	Normal	L.S.C.S.	L	3450	Maternal and Foetal Distress *
3962	38	—	41	O.P.	"	"	L	3130	Contracted Pelvis.*
3966	26	—	40	O.P.	Gynaecoid	Manual Rotation and Forceps	L	2849	Contracted Pelvis.*
4009	35	2	40	O.P.	Gynaecoid	Spont. Face to Pubes	L	3629	
4029	24	—	41	R.O.T.	Anthropoid	L.S.C.S.	L	3205	
4154	31	—	34	L.O.T.	Normal	Forceps	L	3090	
4186	30	—	41	O.P.	Gynaecoid	Spont. Face to Pubes	L	3350	
4327	20	—	40	R.O.T.	"	Manual Rotation and Forceps	L	3401	
4329	31	—	41	O.P.	"	"	L	2722	
4334	38	—	42	O.P.	"	L.S.C.S.	L	2807	Contracted Pelvis.*
4346	37	—	41	O.P.	Platyelloid	"	L	2892	"
4347	33	—	40	R.O.T.	Anthropoid	Manual Rotation and Forceps	L	3175	
4378	39	—	39	R.O.T.	Gynaecoid	"	L	2353	
4533	21	—	40	L.O.T.	Normal	"	L	3410	
4538	40	—	38	O.P.	"	L.S.C.S.	L	2722	Elderly Primipara, Foetal Distress.*
4602	26	—	40	O.P.	"	Manual Rotation and Forceps	L	3175	

* Means indication for L.S.C.S.

PERSISTENT POSTERIOR POSITION OF THE OCCIPUT AND TRANSVERSE ARREST (Continued)

Reg. No.	Age	Previous Pregnancies Before 28 wks.	Previous Pregnancies After 28 wks.	Maturity	Position of Occiput	Type of Pelvis if known	Treatment	Result	Weight of child gm.	Remarks
4626	23	—	3	41	R.O.T.	"	Spont. Face to Pubes	L	2722	
4629	29	—	1	57	R.O.T.	"	"	L	2495	
4701	31	—	—	36	O.P.	Gynaecoid	"	L	2722	Cervical Dystocia.*
4756	41	—	—	—	R.O.T.	"	Manual Rotation and Forceps	L	2523	
4912	25	—	—	38	O.P.	"	"	L	3203	Uterine Inertia.*
4922	32	—	3	39	R.O.T.	Normal	Spont. Face to Pubes	L	3600	
4930	33	1	6	43	R.O.T.	"	Manual Rotation and Forceps	L	3515	
4989	25	1	1	38	R.O.T.	"	"	L	2722	
5016	36	—	2	41	O.P.	Normal	Spont. Face to Pubes	L	3175	
5271	26	2	1	39	L.O.T.	"	"	L	1750	
5367	35	1	3	40	L.O.T.	"	"	L	3629	
5394	33	1	3	42	R.O.T.	"	"	L	3345	
5401	34	2	7	40	L.O.T.	"	"	L	3300	
5517	28	—	2	37	O.P.	Gynaecoid	L.S.C.S.	L	2480	2 Previous L.S.C.S.*
5594	25	—	—	40	O.P.	Normal	Spont. Face to Pubes	L	3544	2 Previous L.S.C.S., Contracted Pelvis.*
5627	27	—	3	41	O.P.	Contracted Generally	L.S.C.S.	L	2608	
5736	24	—	—	41	L.O.T.	Gynaecoid	Manual Rotation and Forceps	L	3175	
5780	23	—	—	37	R.O.T.	Normal	"	L	2863	
5868	38	—	—	39	O.P.	Gynaecoid	"	L	3175	Generally Contracted Pelvis.*
5955	26	1	5	41	O.P.	Normal	L.S.C.S.	L	3005	
5992	26	—	2	41	O.P.	Gynaecoid	Spont. Face to Pubes	L	3912	Previous L.S.C.S.*
5993	23	—	1	42	L.O.T.	Normal	L.S.C.S.	L	3118	
6022	33	—	—	36	O.P.	Gynaecoid	Spont. Face to Pubes	L	2948	P.P.S. Foetal Distress.*
6025	19	—	2	39	O.P.	Platyeloid-	L.S.C.S.	L	3402	Contracted Pelvis.*
		—	—	39	O.P.	Gynaecoid	"	L		
6032	28	—	2	38	O.P.	Normal	Spont. Face to Pubes	L	3118	
6053	25	—	—	39	O.P.	Gynaecoid	Manual Rotation and Forceps	L	3459	
6065	25	—	1	39	O.P.	Normal	Spont. Face to Pubes	L	2722	
6071	29	—	—	41	O.P.	Gynaecoid	L.S.C.S.	L	3629	Disproportion.*
6101	24	—	—	38	O.P.	Anthropoid	Manual Rotation and Forceps	L	2892	
6147	35	—	5	40	O.P.	Normal	Spont. Face to Pubes	L	3856	
6202	37	—	—	39	R.O.T.	Gynaecoid	Manual Rotation and Forceps	L	2683	Pulmonary Tuberculosis
6220	38	1	6	36	O.P.	Normal	Spont. Face to Pubes	L	2640	1st Twin
6222	25	—	3	45	O.P.	"	"	L	2778	
6247	29	—	—	39	O.P.	"	"	L	3402	Pulmonary Tuberculosis
6286	36	—	6	41	R.O.T.	"	Manual Rotation and Forceps	L	4082	
6406	29	3	—	40	L.O.T.	Anthropoid	"	L	3062	
6466	28	—	—	38	O.P.	Normal	Spont. Face to Pubes	L	2863	
6527	29	—	—	38	R.O.T.	Gynaecoid	Manual Rotation and Forceps	L	3100	
6656	25	—	—	38	"	Normal	"	L	2778	
6681	35	—	6	37	O.P.	"	Spont. Face to Pubes	L	2800	

* Means indication for L.S.C.S.

PERSISTENT POSTERIOR POSITION OF THE OCCIPUT AND TRANSVERSE ARREST (Continued)

Reg. No.	Age	Previous Pregnancies Before 28 wks.	Maturity	Position of Occiput	Type of Pelvis if Known	Treatment	Result		Weight of child gm.	Remarks
							M.	C.		
6687	25	—	41	L.O.T.	Gynaecoid	Manual Rotation and Forceps	L	N.D.	3147	
6723	42	—	39	R.O.T.	Normal		L	L	3175	
6773	21	—	40	"	Gynaecoid	L.S.C.S.	L	L	2637	Contracted Pelvis.*
6804	33	1	41	O.P.	Normal	Spont. Face to Pubes	L	L	3175	
6816	28	—	38	"	"	Manual Rotation and Forceps	L	N.D.	3270	
6833	34	—	40	R.O.T.	Gynaecoid	"	L	L	2948	
6833	31	1	41	L.O.T.	"	"	L	L	3650	
6900	40	—	38	O.P.	Anthropoid	L.S.C.S.	L	L	2693	Previous L.S.C.S.* Contracted Pelvis
6929	24	—	39	L.O.T.	Gynaecoid	Manual Rotation and Forceps	L	L	2608	
NON-BOOKED										
524	32	—	40	L.O.T.	Normal	Spont. Face to Pubes	L	L	3200	
579	33	—	39	R.O.T.	"	"	L	L	2550	
873	20	—	33	O.P.	Asymmetrical Android	L.S.C.S.	L	L	3100	Tuberculous Spine.*
1069	23	—	39	O.P.	Platyphelloid	"	L	L	2770	P.E.T. Contracted Pelvis.*
1302	34	—	37	O.P.	Normal	Manual Rotation and Forceps	L	L	2600	P.E.T. Second Twin
1719	33	—	43	O.P.	Gynaecoid	L.S.C.S.	L	S.B.	3200	Failed Forceps.*
2744	20	—	38	O.P.	Normal	Manual Rotation and Forceps	L	L	3100	
2801	39	—	39	O.P.	"	"	L	N.D.	1620	
3121	36	1	6	O.P.	"	"	L	L	4450	
3454	24	—	41	O.P.	Gynaecoid	L.S.C.S.	L	L	2438	Severe P.E.T.* Placenta Praevia
3566	31	—	2	O.P.	Normal	"	L	N.D.	1417	Placenta Praevia*
5814	23	—	41	O.P.	Gynaecoid	"	L	L	3487	Generally Contracted Pelvis.*
5971	24	—	36	O.P.	Normal	Manual Rotation and Forceps	L	L	2722	Failed Forceps First Twin

* Means indication for L.S.C.S.

TABLE 14
UNCOMPLICATED BREECH DELIVERIES

There were 127 cases of uncomplicated breech delivery—125 in booked and 2 in non-booked cases; 31 in primigravidae and 96 in multigravidae. There were 4 stillbirths, 4 neo-natal deaths and 3 macerated foetuses.

There were no maternal deaths.

Reg. No.	Age	Pregnancies Before 28 wks.	Maturity	Legs flexed or extended	Method of Delivery	Result M C.	Weight of child gm.	Episiotomy or tear	Remarks
BOOKED									
42	27	—	2	Flexed	Spont.	L	3500	—	
177	20	—	38	"	"	L	3100	—	
179	20	—	34	"	"	L	1900	—	Morbid d a.
326	39	—	1	"	"	L	1900	—	
505	24	—	3	"	"	L	1900	—	
543	35	—	36	Footling Extended	Assisted	L	2470	Episiotomy	M S.V.
633	27	—	41	"	"	L	3600	1st Degree Episiotomy	
640	20	—	40	"	"	L	3050	"	
738	37	1	39	"	"	L	2700	"	M.S.V.
827	25	—	5	Flexed	Spont.	L	2780	"	
853	22	—	2	"	"	L	2850	1st Degree Episiotomy	
868	22	—	39	Extended	Forceps	L	2700	"	
911	24	—	40	Footling Extended	For After Coming Head	L	2900	"	M S.V.
919	32	—	1	"	Assisted	L	2020	"	
963	30	—	38	Flexed	Spont.	L	2700	"	
976	37	—	40	"	"	L	2400	"	
1062	24	—	28	Extended	"	L	1000	1st Degree	Manual Removal of Placenta
1135	36	—	41	"	"	L	3912	"	
1159	34	—	37	"	Assisted	L	3400	"	
1227	22	—	4	Extended	Spont.	L	3605	"	
1240	25	—	40	Flexed	"	L	3289	"	
1255	30	—	38	"	"	L	2700	1st Degree	
1324	29	—	36	"	"	L	2050	"	
1329	21	—	40	"	"	L	2400	"	
1365	26	1	36	Extended	"	L	2700	"	Syphilitic Induction of Labour
1449	33	—	41	"	"	L	2750	Episiotomy	
1455	36	—	40	"	Forceps	L	3200	"	
		—	42	Flexed	Assisted	L	3750	"	Previous L.S.C.S.
1470	23	—	40	Extended	Spont.	L	2900	Episiotomy	
1485	17	—	35	"	Assisted	L	3400	"	
1534	35	—	37	Flexed	Spont.	L	2630	"	Cervical Laceration
1695	29	—	39	Extended	Assisted	L	2550	1st Degree	M.S.V.
1809	35	1	35	"	Spont.	L	2050	"	Monster Baby
1877	24	—	42	"	Assisted	L	2750	Episiotomy	M.S.V.
1896	26	—	39	"	"	L	3500	"	"
1908	28	—	39	Flexed	"	L	2700	"	"
2022	36	—	37	"	Spont.	L	3000	"	

UNCOMPLICATED BREECH DELIVERIES (Continued)

Reg. No.	Age	Previous Pregnancies Before 28 wks.	After 28 wks.	Maturity	Legs flexed or extended	Method of Delivery	Result M.	G.	Weight of child gm.	Episiotomy or tear	Remarks
2026	43	—	9	41	Extended	Forceps	L	L	3700	—	P.P.H. P.P.S.
2091	28	—	3	40	Flexed	Spont.	L	L	2800	—	—
2235	28	—	1	38	"	"	L	L	2800	—	—
2248	26	—	2	38	Extended	Assisted	L	L	2850	—	M.S.V.
2255	36	2	4	39	"	"	L	L	3300	—	"
2307	27	—	1	40	"	"	L	L	3317	Episiotomy	—
2319	26	—	3	44	"	Spont.	L	L	3300	—	M.S.V.
2377	31	—	4	44	"	Assisted	L	L	3750	1st Degree	"
2475	24	—	2	37	"	"	L	L	3300	—	P.P.S.
2478	35	—	8	39	"	"	L	L	3400	—	—
2501	26	—	3	43	"	Spont.	L	L	2950	Episiotomy	M.S.V.
2562	30	—	3	35	"	Assisted	L	L	2950	—	"
2616	32	—	3	?	"	"	L	L	3400	—	—
2686	29	—	5	41	Flexed	Spont.	L	L	2850	—	—
2719	31	1	1	41	Extended	Spont.	L	L	3300	Episiotomy	M.S.V.
2805	28	—	—	40	"	Assisted	L	L	2900	—	—
2824	31	—	3	41	"	"	L	L	2650	Episiotomy	M.S.V.
2844	29	—	—	39	"	"	L	L	2438	—	"
2987	31	—	5	41	"	Spont.	L	L	2600	—	—
3036	23	—	1	41	"	Assisted	L	L	2770	—	—
3152	28	—	1	37	"	"	L	L	2800	—	—
3166	35	—	4	?	Flexed	Spont.	L	L	2800	—	—
3311	31	3	3	40	"	"	L	L	2950	—	—
3376	31	—	4	42	Extended	Assisted	L	L	3150	—	—
3557	31	—	3	38	"	"	L	L	3362	—	—
3612	20	—	1	38	Flexed	Spont.	L	L	3280	—	—
3672	32	—	4	40	"	"	L	L	2772	Episiotomy	—
3946	23	—	1	41	"	"	L	L	3400	—	—
4017	25	—	3	39	Extended	"	L	L	2748	—	—
4032	32	—	3	38	"	Assisted	L	L	2850	—	—
4037	30	—	6	40	"	"	L	L	3430	—	—
4074	33	2	1	42	Flexed	"	L	L	3000	—	—
4081	21	—	—	43	"	Spont.	L	L	3175	Episiotomy	Cervical Laceration Repaired Vaginal Septum Divided During Delivery
4202	25	—	—	36	"	"	L	L	2268	"	—
4205	23	—	—	44	"	Extraction	L	L	2466	"	—
4254	26	—	2	36	"	"	L	L	2977	—	—
4476	30	—	2	41	Extended	Spont.	L	L	3175	—	M.S.V.
4548	23	1	1	42	Flexed	Assisted	L	L	3530	2nd Degree	—
4589	21	—	—	41	"	Spont.	L	L	2977	Episiotomy	—
4611	31	—	2	42	"	"	L	L	2948	—	—
4736	35	—	5	39	"	"	L	L	2665	1st Degree	—
4753	31	1	3	40	Extended	"	L	L	2722	—	—
4780	28	—	2	41	Flexed	"	L	L	3741	—	—
4885	32	—	2	41	Extended	"	L	L	3175	1st Degree	—
4940	38	—	9	36	"	"	L	L	3374	—	—
5112	26	—	1	40	Flexed	"	L	L	2807	—	—

UNCOMPLICATED BREACH DELIVERIES (Continued)

Reg. No.	Age	Previous Pregnancies Before 28 wks.	After 28 wks.	Maturity	Legs flexed or extended	Method of Delivery	Result M. C.	Weight of child gm.	Episiotomy or tear	Remarks
5221	23	—	—	39	Extended	L.S.C.S.	L	2665	—	
5269	20	—	—	38	Flexed	Spont.	L	2722	Episiotomy	
5303	34	1	6	40	Extended	"	L	3005	—	
5331	21	—	—	43	"	Forceps	L	3374	Episiotomy	
5345	33	—	2	40	"	Spont.	L	2722	—	
5350	24	—	—	39	Flexed	Assisted	L	3100	Episiotomy	
5372	25	—	—	37	"	"	L	1389	—	
5404	33	—	6	38	"	"	L	3827	—	
5445	29	—	—	38	"	Spont.	L	2296	Episiotomy	
5456	32	—	4	29	"	Assisted	L	1000	—	
5612	30	—	3	39	Extended	Spont.	L	3062	—	
5657	29	—	1	39	Flexed	Assisted	L	3262	1st Degree	
5682	38	1	3	40	Extended	Spont.	L	3402	—	
5688	30	—	1	41	"	Assisted	L	3459	Episiotomy	
5718	27	—	4	42	"	"	L	3062	—	
5734	34	—	2	39	Flexed	"	L	1814	—	
5848	18	—	—	35	Extended	Spont.	L	2579	Episiotomy	
5945	23	—	—	42	Flexed	"	L	2835	—	
5949	28	1	—	38	Extended	"	L	3742	"	
5957	33	—	6	41	"	Forceps	L	2200	Episiotomy	
5985	23	—	—	40	"	Spont.	L	2770	—	
5987	28	—	3	41	"	"	L	2665	—	
5997	36	1	4	37	"	"	L	2608	—	
6127	26	—	3	41	Flexed	"	L	3005	Episiotomy	
6128	40	—	1	40	"	"	L	2608	—	
6163	33	—	4	34	Extended	"	L	3175	1st Degree	
6254	40	—	3	39	"	"	L	2948	—	
6260	32	—	4	40	"	"	L	4080	—	
6334	26	—	2	41	"	"	L	2920	—	
6338	24	—	1	38	"	"	L	3600	Episiotomy	
6384	27	—	—	39	"	"	L	3430	Episiotomy	
6401	40	—	1	42	Flexed	Spont.	L	3062	—	
6422	32	1	2	41	Flexed	"	L	3175	"	
6442	20	—	—	34	Extended	Assisted	L	3500	1st Degree	
6506	28	—	2	38	"	"	L	3750	Episiotomy	
6520	24	—	37	37	Flexed	Spont.	L	2730	—	
6593	26	—	2	40	"	"	L	2900	—	
6629	33	1	3	40	"	"	L	2490	Episiotomy	
6702	25	—	—	38	"	"	L	2700	—	
6734	30	—	5	44	"	"	L	2900	—	
6767	28	—	3	39	"	"	L	2720	—	
6833	30	—	2	34	"	"	L	2320	—	
6981	34	—	4	31	"	"	L	2268	Episiotomy	
NON-BOOKED										
4206	20	—	—	38	Extended	Spont.	L	2268	Episiotomy	
6703	38	—	2	?	Flexed	"	L	3640	—	

TABLE 15

Includes breech delivery where some other obstetric complication is present, e.g. contracted pelvis, placenta praevia, twins, toxæmia, prolapsed cord, etc. There were 53 mothers in this series, of whom 24 had twin pregnancies and 1 had triplets. Altogether there were 68 babies born by complicated breech delivery—59 in booked cases and 9 in non-booked cases; 14 in primigravidae and 54 in multigravidae.

There were no maternal deaths in the series.

There were 7 stillbirths and 4 macerated foetuses. Twelve infants died during the neo-natal period before dismissal from the hospital.

Reg. No.	Age	Previous Pregnancy Before 28 wks.	28 wks.	Maturity	Obstetric Complication	Treatment	Result	Weight of Child gm.	Epistiotomy or Tear	Remarks
BOOKED										
7097/54	20	—	—	35	Severe P.E.T.	L.S.C.S.	L S.B.	3100	—	Hydrops Foetalis
27	27	3	—	29	P.E.T.	Spont.	N.D.	1300	—	"
259	34	2	—	39	Prolapse of Cord	"	L L	3450	—	"
321	25	2	—	38	Essential Hypertension	"	L L	3250	—	"
426	38	2	—	41	T.B. Hip—Right	L.S.C.S.	L L	3160	—	"
874	25	—	—	31	P.E.T.	Spont.	L S.B.	1070	—	"
					Twin Pregnancy	(1)	N.D.	1100	—	"
					Prolapse of Cord	(2)				
888	30	1	3	40	Twin Pregnancy	Vertex Spont.	L { L	2280	—	
996	26	2	2	30	P.E.T.	Breech Spont	{ L Mac.	1600	—	
1023	37	—	5	38	"	Spont.	L L	2320	—	
					Twin Pregnancy	(1)	L L	1980	—	
1137	21	—	—	37	"	"	L L	2350	Epistiotomy	
					P.P Eclampsia	(1)	L L	2500		
1673	35	—	3	42	"	Vertex Spont	L L	3340	—	
					P.E.T.	L.S.C.S.				
1685	23	—	1	32	Contracted Pelvis	A.R.M. Spont.	L N.D.	1900	—	
1762	46	3	7	30	Placenta Praevia	D.S. Catheter	L S.B.	2280	—	
					P.E.T.	Spont.	L S.B.	1870	—	
					Hydramnios					
					Twin Pregnancy					

COMPLICATED BREECH DELIVERIES (Continued)

Reg. No.	Age	Prenatal Pregnancies Before 28 wks.	After 28 wks.	Maturity	Obstetric Complication	Treatment	Result	Weight of Child gm	Episiotomy or Tear	Remarks
1886	28	—	—	40	P.E.T. Twin Pregnancy	(1) Vertex Forceps	L	2350	Episiotomy	
1887	27	—	2	37	Contracted Pelvis	(2) Breech Assisted	L	2250	—	
2159	29	—	—	45	P.E.T.	Forceps for After-coming Head	L	2575	—	
2293	23	2	—	37	Prolapse of Cord	Assisted	L	2950	"	
2296	29	—	2	37	Hydrannios	Spont.	L	2490	—	
2299	32	—	4	39	Twin Pregnancy	O.P.—Spont.	L	2000	—	
2363	39	—	6	35	P-P Eclampsia	Breech—Spont.	L	2000	—	
2668	29	—	3	31	P.E.T.	Spont.	L	1280	—	
2956	36	—	4	31	Placenta Praevia	Assisted	L	1600	—	
				?	Twin Pregnancy	(1) Vertex—Spont.	L	1900	—	
3018	22	—	—	38	"	(2) Breech—Spont.	L	2000	—	
3088	19	—	—	40	Prolapse of Cord	(1) Vertex—Spont.	L	2200	Episiotomy	
3131	33	—	1	40	P.E.T.	(2) Breech—Spont.	L	2100	—	
3350	26	—	4	38	Placenta Praevia	Assisted	L	2807	"	
3456	26	—	2	42	Twin Pregnancy	Forceps for After-coming Head	L	3300	—	
3542	26	—	3	40	"	(1) Vertex—Spont.	L	2900	—	Bilateral Incision of Cervix
3565	21	—	—	40	Prolapse of Cord	(2) Breech—Spont.	L	2400	—	
3731	37	—	6	38	P.E.T.	(1) Vertex—Spont.	L	1786	—	
3743	27	—	1	37	Twin Pregnancy	(1) Vertex—Spont.	L	1843	—	
4050	24	—	—	37	Twin Pregnancy	(2) Breech—Spont.	L	2041	—	
4199	22	3	—	37	P.E.T.	Assisted	L	2381	Episiotomy	
4279	34	—	6	39	Twin Pregnancy	(1) Vertex—Spont.	L	2863	—	
4483	31	—	3	38	P.E.T.	(2) Breech—Spont.	L	2580	—	
4811	37	—	4	28	Placenta Praevia	Spont.	L	2050	1st Degree Episiotomy	
5014	27	1	1	31	Twin Pregnancy	Vertex—Spont.	L	1750	—	
5167	26	—	2	35	"	Breech—Spont.	L	2835	—	
5197	31	—	1	38	Prolapse of Cord	(1) Vertex—Spont.	L	2820	—	
5369	30	—	4	37	"	(2) Breech—Spont.	L	2855	—	
5606	29	—	4	39	"	(1) Breech—Spont.	L	2250	—	
						(2) Shoulder Presentation	L	2470	—	
						Int. Version	L	2400	—	
						Assisted	L	800	—	
						Spont.	L	1430	—	
						Assisted	L	1600	—	
							L	1730	—	
							L	2000	—	
							L	2620	—	
							L	2712	—	
							L	3285	—	

COMPLICATED BREECH DELIVERIES (Continued)

Reg. No.	Age	Pregnancies Before 28 wks.	Pregnancies After 28 wks.	Maturity	Obstetric Complication	Treatment	Result M. C.	Weight of Child gm.	Episiotomy or tear	Remarks
5789	23	—	—	39	Contracted Pelvis	L.S.C.S.	L	2722	—	
6050	38	—	4	39	Twin Pregnancy	Spont.	L	2381	—	
						"	L	2410	—	
6096	28	—	3	43	Twin Pregnancy	Vertex—Spont.	L	2268	—	
						Breech "	L	2408	—	
6129	26	—	3	38	Prolapse of Cord	Spont.	L	3232	1st Degree	Cervical Laceration Repaired.
6220	38	1	6	36	Twin Pregnancy	Vertex—Spont.	L	2800	"	P.P.S.
						Breech "	L	2950		
NON-BOOKED										
1095	19	—	—	?	P.E.T.	Assisted	L	3260	Episiotomy	M.S.V.
2252	35	1	9	33	Accidental Haemorrhage	Spont.	L	850	—	P.P.S.
2368	28	—	1	32	Placenta Praevia	L.S.C.S.	L	760	—	
					Twin Pregnancy	"	L	1309	—	
3024	41	—	—	40	P.E.T.	L.S.C.S.	L	3280	—	
5165	31	—	4	42	P.E.T.	Spont.	L	2948	—	
					Twin Pregnancy	"	L	2778	—	
5971	24	—	—	36	P.E.T.	Vertex—Forceps	L	2165	—	
					Twin Pregnancy	Assisted Breech	L	2722	Episiotomy	
6381	23	—	—	36	Twin Pregnancy	Vertex—Spont.	L	1928	—	
						Breech—Spont.	L	1984	—	

TABLE 16

FACE AND BROW PRESENTATIONS

(Including Anencephalus)

There were 8 cases of face and brow presentation—all in booked cases.

There was 1 neo-natal death and 1 macerated foetus—both of them being anencephalic.

There were no maternal deaths.

Reg. No.	Age	Pregnancies Before 28 wks.	After 28 wks.	Maturity	Position	Treatment	Method of Delivery	Result M. C.	Weight of Child gm.	Remarks (e.g. Anencephaly)
BOOKED										
516	37	—	6	41	R.M.P.	—	Manual Rotation and Forceps	L	3250	
2017	27	—	1	39	"	O.B.E.	Spont.	L	1500	Induction of Labour Anencephaly
3453	33	—	2	40	L.M.P.	Expectant	"	L	3350	
3805	36	1	2	39	R.M.A.	"	"	L	3289	
4021	36	1	4	42	L.M.P.	"	"	L	3629	
4424	30	—	3	38	L.M.A.	"	"	L	3005	
6157	24	—	2	44	L.M.A.	—	"	L	3175	Pulmonary Tuberculosis
6943	28	—	2	37	R.M.T.	—	"	L	1200	Anencephaly

TABLE 17

TRANSVERSE AND OBLIQUE LIE

There were 13 cases of transverse and oblique lie in labour—12 in booked and 1 in non-booked cases. This condition occurred in 2 cases of twin pregnancy.

Ten of the children involved were born alive, but 3 subsequently died; there were 3 stillbirths.

There were no maternal deaths in the series.

Reg. No.	Age	Previous Pregnancies Before 28 wks.	After 28 wks.	Maturity	Obstetric Complication	Size of O. when diagnosed	Treatment	Result M.	C.	Weight of Child gm.	Remarks
BOOKED											
694	27	—	2	41	Shoulder Presentation	6 c.m.	Internal Version	L	L	3150	Hydramnios
1234	29	—	2	38	Shoulder Presentation	Closed	L.S.C.S.	L	L	3175	Tuberculosis of Spine
1349	37	—	2	37	Contracted Pelvis	5 c.m.	Internal Version	L	S.B.	2610	
					Shoulder Presentation with Prolapsed Right Arm						
1987	30	—	3	39	(1) Vertex	F.D.	(1) Spont.	L	(1)L	2100	P.E.T.
					(2) Shoulder Presentation		(2) Internal Version	L	(2)L	2150	Twin Pregnancy
2702	38	2	5	30	Shoulder Presentation with Prolapse of Cord	4 c.m.	Bipolar Version	L	S.B.	1050	I.U.D. During First Stage of Labour
3210	37	1	9	38	Shoulder Presentation	7 c.m.	Internal Version	L	L	2807	Placenta Praevia
3550	25	—	—	37	"	Closed	L.S.C.S.	L	L	2505	"
3620	22	2	2	37	"	8 c.m.	"	L	L	2013	Contracted Pelvis
4974	27	—	1	?	"	8 c.m.	"	L	L	2750	"
5024	28	—	2	33	Shoulder Presentation with Prolapsed Right Elbow	4 c.m.	Bipolar Version	L	N.D.	1750	Placenta Praevia
5167	26	—	2	35	(1) Breech	F.D.	Internal Version	L	N.D.	2000	Twin Pregnancy
					(2) Shoulder Presentation with Prolapsed Left Arm						
5717	28	—	2	32	Shoulder Presentation with Prolapse of Cord	"	"	L	N.D.	1450	Placenta Praevia
NON-BOOKED											
1376	25	—	—	40	Shoulder Presentation with Prolapse of Cord and Right Arm	8 c.m.	Decapitation	L	S.R.	2610	I.U.D. During First Stage of Labour

TABLE 18
COMPOUND PRESENTATION

There were 5 cases of compound presentation during the year—all in booked cases.

There were no maternal deaths.

There was 1 macerated foetus.

This condition occurred twice in twin pregnancy.

Reg. No.	Age	Previous Pregnancies Before 28 wks.	After 28 wks.	Maturity	Complication	Treatment	Result M. C.	Weight of Child gm.	Remarks
BOOKED									
369	30	1	5	39	(1) Vertex (2) Vertex and Right Hand	(1) Spont. (2) Spont.	L (1)L (2)L	2900 2200	Twin Pregnancy
3431	36	—	8	36	Vertex and Left Hand	Expectant	L	2268	
3504	31	—	1	39	Vertex and Right Hand	L.S.C.S.	L L	2800	Contracted Pelvis Previous L.S.C.S.
5233	31	—	3	39	Vertex, Left Hand and Cord	Replacement of Hand and Cord—Spont.	L L	3346	
6499	31	—	—	31	(1) Breech (2) Vertex and Right Hand	(1) Spont. (2) Replacement of Hand—Spont.	L (1)L (2)L	1480 1380	Twin Pregnancy

TABLE 19
MULTIPLE PREGNANCY

There were 59 cases of multiple pregnancy during the year — 58 twin pregnancies and 1 case of triplets. Fifty-two of these were booked cases and 7 unbooked—15 in primigravidae and 44 multigravidae.

There were no maternal deaths.

Twin pregnancies resulted in 116 babies being born in the hospital. 109 were born alive, 6 were stillborn and 1 foetus was macerated. Fourteen babies died during the neo-natal period.

The triplets were delivered spontaneously but all of them died during neo-natal period.

Reg. No.	Age	Previous Pregnancies Before 28 wks. 28 wks.	Maturity	Presentation		Method of Delivery		Sex		Weight gm.		Type if known	Result		Remarks	
				1st	2nd	1st	2nd	1st	2nd	1st	2nd		M.	1st		
BOOKED TWINS																
122	39	—	5	36	R.O.A.	L.O.A.	Spont.	Spont.	M	M	2200	2600	Uniovular	L	L	P.P.Eclampsia
314	37	3	5	41	R.O.A.	L.O.A.	"	"	M	F	2300	2600	Binovular	L	L	L
369	30	1	5	39	L.O.P.	Compound	"	"	F	F	2900	2200	"	L	L	L
398	31	—	4	36	L.O.A.	R.O.A.	"	"	F	F	2350	2100	Uniovular	L	L	S.B.
404	34	—	3	41	R.O.A.	L.O.A.	"	"	M	M	2730	2630	"	L	L	L
474	25	—	—	31	L.S.A.	L.S.A.	"	"	F	F	1070	1100	"	L	S.B.	N.D.
888	30	1	3	40	L.O.A.	L.S.A.	"	"	M	M	2550	2280	"	L	L	L
955	25	—	1	31	L.O.A.	L.O.A.	"	"	F	F	1800	1850	"	L	L	L
1023	37	—	5	38	L.S.A.	L.S.A.	"	"	M	F	2320	1980	Binovular	L	L	P.E.T.
1137	21	—	—	37	R.S.A.	L.O.A.	"	"	F	F	2350	2500	Uniovular	L	L	P.P.Eclampsia
1517	36	—	8	39	L.O.A.	L.O.A.	"	"	F	F	3000	2500	"	L	L	P.E.T.
1615	31	—	3	36	L.O.A.	P.O.P.	"	"	F	M	2380	2200	Binovular	L	L	"
1762	46	3	7	30	L.S.P.	L.S.P.	"	"	M	M	2280	1870	"	L	S.B.	"
1858	28	—	—	42	R.O.A.	L.O.P.	"	"	F	F	3250	2800	Uniovular	L	L	Hydramnios
1886	28	—	—	40	R.O.A.	R.S.A.	Forceps	Assisted Internal Version	F	F	2350	2250	"	L	L	P.E.T.
1987	30	—	3	39	R.O.A.	L.A.P.	"	"	M	M	2100	2150	Binovular	L	L	"
2053	40	1	5	38	L.O.A.	R.O.A.	Spont.	Spont.	F	F	2230	2371	"	L	L	"
2200	24	—	—	39	L.O.A.	L.O.A.	"	"	F	F	2100	2500	Uniovular	L	L	"
2294	24	—	—	34	L.O.A.	P.O.P.	"	"	F	F	2000	1620	"	L	L	P.P.Eclampsia
2299	32	—	4	39	R.O.P.	R.S.A.	"	"	F	F	2200	2000	"	L	L	P.P.Eclampsia
2436	28	—	2	41	R.O.A.	L.O.A.	"	"	F	F	2600	2950	"	L	L	"
2497	23	—	1	38	L.O.A.	R.O.A.	"	"	F	F	2050	2200	Binovular	L	L	"
2533	19	—	—	37	R.O.A.	R.O.A.	"	"	F	F	1670	2630	"	L	L	"
2581	23	—	—	38	R.O.A.	L.O.A.	"	"	F	F	1960	1628	Uniovular	L	L	P.E.T.
2660	35	—	4	43	L.O.A.	R.O.P.	"	"	F	F	2750	3100	Binovular	L	L	"

Reg. No.	Age	Previous Pregnancies Before 28 wks.	Maturity			Method of Delivery			Sex			Weight			Result			Remarks				
			1st	2nd	3rd	1st	2nd	3rd	1st	2nd	3rd	1st	2nd	3rd	Type	M.	1st		2nd	3rd		
BOOKED TRIPLETS																						
4483	31	—	3	38	LOA	LSA	ROA	Spont.	Spont.	Spont.	M	M	M	2250	2470	2400	2400	Uniovular	L N.D.	N.D.	N.D.	P.E.T.

TABLE 20
LABOUR FOLLOWING PREVIOUS CAESAREAN SECTION
(THIS TABLE DOES NOT INCLUDE ELECTIVE REPEAT CAESAREAN SECTION)

There were 18 cases of labour following previous caesarean section—all booked cases.

Vaginal delivery occurred in 10 cases.

There were no maternal deaths, no stillbirths, and no neo-natal deaths.

Reg. No.	Age	Previous Pregnancies Before 28 wks.	Maturity	Indication	Previous Caesarean Section Weight of Baby gm.	Type of Caesarean Section	Method of Delivery	Weight of Child gm.	Result	Remarks
34	22	—	2	Placenta Praevia IV	2480	L.S.C.S.	Spont.	3000	L	
79	29	—	1	Contracted Pelvis	2956	L.S.C.S.	L.S.C.S.	3600	L	O.P. Failed Trial Labour
119	30	—	2	Placenta Praevia IV	2500	L.S.C.S.	L.S.C.S.	2900	L	Placenta Praevia II, Bandl's Ring
195	23	—	1	O.P. Disproportion	3000	L.S.C.S.	Spont.	3000	L	
299	25	—	1	Placenta Praevia I	2772	"	"	3350	L	
776	32	—	2	Placenta Praevia IV	3550	L.S.C.S.	"	3450	L	
1138	27	—	1	Brow Presentation	3400	"	"	3515	L	
1286	30	1	1	Placenta Praevia III		"	"	3350	L	Accidental Haemorrhage (Revealed)
1455	36	—	3	Placenta Praevia III	2730	"	Assisted	3750	L	Breech
1687	26	—	1	Disproportion	3850	"	L.S.C.S.	3657	L	Early Rupture of Membranes
1747	30	—	2	Contracted Pelvis	2800	E.C.S.	"	2665	L	P.P.S.
1924	35	—	4	Disproportion	3400	L.S.C.S.	L.S.C.S.	3090	L	Failed Trial Labour
1989	29	—	2	"	3147	"	"	3118	L	
2211	34	—	1	Brow Presentation	3100	L.S.C.S.	Spont.	3050	L	
5065	23	—	1	A.P.H.		C.C.S.	L.S.C.S.	2722	L	
5666	30	—	5	Placenta Praevia III	1360	L.S.C.S.	Spont.	2846	L	
5753	27	—	1	Disproportion, Protracted Cord	2100	L.S.C.S.		2835	L	Indication for C.S. This Time: Disproportion
5992	26	—	1	Uterine Inertia	2928	L.S.C.S.	L.S.C.S.	3912	L	

BOOKED

TABLE 21

CONTRACTED PELVIS

There were 101 cases of contracted pelvis—98 in booked and 3 in non-booked cases.

There were no maternal deaths. There were 2 Stillbirths and 5 Neo-natal deaths.

Labour was surgically induced in 1 case and medically induced in 2 cases. Trial labour was successful in 13 out of 30 cases. Morbidity was noticed in 8 cases.

There were no twin pregnancies in the series.

Reg. No.	Age	Pregnancies Before 28 wks.	Maturity	Type of Pelvis	Pelvic Measurements				Surgical Induction	Management	Length of Labour	Weight of Child	Result	Morbidity	Previous C.S.	Remarks.
					I.S.	I.C.	E.C.	T.O.	O.C.	T.D.	1st. Stage	2nd. Stage	M. C.	C.		
BOOKED	79	—	1	Gynaecoid	22	24	17	8	9.4	11.3	—	—	L	L	—	L.S.C.S.
	286	—	—	Android	18	25	15	8	9.1	9.3	—	—	L	L	—	—
	291	1	—	Anthropoid	21.5	23.5	18.5	8.5	12.5	11.4	—	—	L	N.D.	—	Severe P.E.T.
	294	—	—	Gynaecoid	24	26	19	8.5	9.2	11.7	—	—	L	L	—	—
	573	—	—	Platypelloid-Gynaecoid Generally Contracted Pelvis	21	23	17	8	9.5	11.7	—	—	L	L	2 Days	P.E.T.
714	24	—	40	"	23	24.5	18	7	9.5	11.7	—	—	L	L	—	P.E.T.
789	26	—	38	Platypelloid-Gynaecoid	23.5	24.5	17	8	9.3	11.95	—	—	L	L	—	L.S.C.S.
943	29	—	39	Moderately Contracted Pelvis	24	27	17	8.5	9.2	12.3	—	—	L	L	—	—
945	28	—	42	"	24	25	20	9	9.9	12.5	—	—	L	L	—	—
947	24	—	39	Gynaecoid	20	22	17	9	10.3	11.1	—	0.25	L	L	—	Contracted Outlet
1093	31	—	?	"	21.5	23.5	17	7	9.7	11.8	—	—	L	L	—	L.S.C.S.
1133	22	—	39	"	19	23	16	8	9.9	11.7	—	0.27	L	L	—	Mild Contracted Pelvis
1193	21	—	39	Platypelloid-Gynaecoid	23.5	26.5	19	8.5	9.4	13.2	—	—	L	L	—	—
1234	29	—	38	Android	24	25	19	9	12.6	10.9	—	—	L	L	—	C.C.S TB, Spine Shoulder Presentation
1239	30	—	39	Gynaecoid	22.5	24.5	19	8.5	9.8	11.9	—	1:10	L	L	—	—
1391	32	—	40	Gynaecoid-Platypelloid	22	25	17	8.5	9.7	13.3	—	—	L	L	—	L.S.C.S.

CONTRACTED PELVIS (Continued)

Reg. No.	Age	Pregnancies Before 28 wks.	Pregnancies After 28 wks.	Maturity	Type of Pelvis	Pelvic Measurements I.S. C.C. E.C. T.O. O.C. T.D.	Surgical Induction	Management Trial of Labour	Length of labour 1st Stage	Weight of Child gm.	Result M. C.	Morbidity	Previous C.S.	Remarks
1512	23	—	1	38	Generally Contracted Pelvis	22 25 15 8 8.4 11.7	—	—	—	2948	L L	—	L.S.C.S.	
1562	26	—	—	39	Android	20 23 18 7.5 11.0 11.0	—	Failed	—	2807	L L	—	—	
1596	34	—	2	39	Gynaecoid	22 24.5 17 8 10.1 11.8	—	—	—	2950	L L	—	L.S.C.S.	
1630	26	—	2	40	"	21 24.5 16 8 10.5 11.1	—	—	—	3459	L L	—	"	
1673	35	—	3	42	"	23 25 20 8 10.5 11.7	—	—	—	3340	L L	—	Twice	
1763	20	—	1	30	Platypelloid	20 22.5 15 7.5 9.5 12	—	—	—	2560	L L	—	L.S.C.S.	
1764	22	1	1	39	"	22 24 17.5 8 9 12.4	—	—	—	3175	L L	—	—	
1785	27	—	2	38	"	20 21 15 8 9.2 11.4	—	—	—	2637	L L	—	L.S.C.S.	
1887	27	—	2	37	"	22 24 17.5 8 9.3 12.8	—	—	—	2575	L L	—	Twice	P.P.S.
1946	27	—	—	39	"	22 24 17 7.5 9 11.8	—	—	—	2551	L L	—	—	
1973	27	—	1	40	Gynaecoid	21.5 24 18.5 8 9.4 12.1	—	—	—	2325	L L	—	L.S.C.S.	
1989	29	—	2	42	"	22 25 17 8 10.9 11.9	—	Failed	—	3118	L L	—	—	
2034	30	—	—	41	"	20 25 17.5 8 10.1 11.85	—	—	—	2665	L L	—	"	Accidental Haemorrhage
2063	20	—	1	39	"	22 24 15.5 8.5 10.1 11.5	—	—	—	2722	L L	—	L.S.C.S.	
2195	42	—	1	40	"	22 24 19 8.5 9.7 11.3	—	—	—	3147	L L	—	—	
2206	24	—	—	39	"	21 24 18 8.5 11.4 11.8	—	—	—	2722	L L	—	—	
2274	29	—	1	35	"	20 23.5 18.5 8 10 11.4	—	—	—	2778	L L	—	L.S.C.S.	
2324	30	—	2	39	"	22 23 17 8 10.4 11.4	—	—	—	2523	L L	—	(1)C.C.S. (2)L.S.C.S.	
2448	29	—	3	39	"	22 23.5 18 8.5 9.8 11.7	—	—	—	3375	L L	—	L.S.C.S.	
2449	26	—	—	41	"	24 26 18 9 9.4 11.4	D-S Catheter	—	—	—	—	—	—	
2455	22	—	—	38	Platypelloid	22 26 18 9 9.7 12.4	—	—	3:10	2350	L Mac	—	—	
2534	36	—	—	40	Generally Contracted Pelvis	21 25 19 9 9.6 12.1	—	—	—	3280	L L	—	—	
2663	27	—	1	39	Gynaecoid	20 24 19 9 9.8 11.1	—	—	—	2268	L L	—	C.C.S.	
2876	24	—	—	40	Platypelloid	21 24 19 8.5 9.6 11.4	—	Successful	—	2850	L L	—	L.S.C.S.	
3099	26	—	1	40	Gynaecoid	18 21.5 16 8.5 9.8 12	—	Spont.	2:45	3175	L L	—	—	
3175	29	—	—	40	Platypelloid	19 23 18 8 9.8 12.8	—	—	—	3250	L L	—	—	
3209	22	—	—	41	Gynaecoid	21 24 18 8 10.1 11.9	—	—	—	2900	L L	—	—	Medical Induction
3223	23	—	—	40	"	22 24 17.5 8.5 11.5 11.6	—	Failed	—	3062	L L	—	—	
3227	22	—	—	41	Generally Contracted Pelvis	21 24 19 9 9.6 11.4	—	—	—	3450	L N.D.	—	—	
3230	22	—	—	41	Gynaecoid	20 22 19 8.5 10.4 11.8	—	—	—	2910	L L	—	—	Medical Induction
3275	39	—	1	40	Gynaecoid	20 24 15 8 10.4 11.3	—	—	—	2850	L L	—	L.S.C.S.	

CONTRACTED PELVIS (Continued)

Reg. No.	Age	Previous Pregnancies Before 28 wks.	Maturity	Type of Pelvis	Pelvic Measurements				Management of Third of Labour	Surgical Induction	Length of Labour 1st Stage	Weight of Child gm.	Remit M. C.	Morbidity	Previous C.S.	Remarks
					I.S.	E.C.	T.O.	O.C.	T.D.							
3480	28	—	1	Platypelloid	24	27.5	18	8	8.9	13.1	—	2850	L	—	—	
3618	26	—	—	Gynaecoid	21	25	17	8.5	9.9	12.4	—	2850	L	—	C.C.S.	
3620	22	2	2	Platypelloid	22	24.5	15	9.5	9.4	12.9	10:0	2013	L	—	—	Transverse Lie
3768	20	—	—	"	21	24	18	8	9.6	12.6	—	2466	L	8 Days	—	P.E.T.
3883	23	—	—	Contracted Pelvis	22	24	18	8	10.6	11.5	5:25	2863	L	—	—	
3894	20	—	—	"	21.5	25.5	21	8	9.5	11.8	—	2480	L	—	—	
3966	26	—	—	Gynaecoid	21	23.5	19	8.5	10	11.1	—	2849	L	2 Days	—	Foetal Distress Bandl's Ring P.P.S.
4009	30	2	2	"	22	25	18.5	8.5	9.5	11.2	—	3029	L	—	—	
4075	31	—	1	Platypelloid	23	26	19	8	9.2	12	28.0	2722	L	—	—	
4148	30	—	—	"	22	24	17.5	8.5	9.7	13.5	—	3175	L	N.D.	—	
4179	28	—	—	Gynaecoid	20	21.5	16.5	8.5	9.7	13.5	10:0	3033	L	—	—	
4225	26	—	—	"	22	24	20	10	9.9	12	—	2948	L	—	—	
4329	31	—	—	"	19	22	17	8	9.5	11.4	—	2722	L	—	—	
4334	38	—	—	Platypelloid	21	24	18	7.5	9.7	13.2	—	2807	L	—	—	Foetal Distress
4367	23	—	—	"	23.5	26	17	8.5	9.7	13.3	6:35	2750	L	—	—	
4583	26	—	2	"	22	25	17	9.5	9.5	12.3	13:55	2523	L	—	—	
4636	28	—	1	Gynaecoid-Platypelloid	21	23	20	8.5	9.8	12.4	7:35	3005	L	—	—	
4705	20	—	—	Gynaecoid	22	25	19	9	9.7	11.8	—	2835	L	—	—	
4727	29	—	2	"	20	24	17	8.5	9.1	10.9	—	2495	L	—	L.S.C.S.	
4822	21	—	1	Platypelloid	20	24	19	10	9.2	11.2	—	2268	L	—	L.S.C.S.	
4894	21	—	—	Platypelloid	21	26	17	8.5	9.8	12	5:10	2580	L	—	—	
4895	27	—	—	Gynaecoid	24	26	18	9.5	9.9	12.7	7:0	2977	L	—	—	P.E.T. Obstetric History
4902	42	—	2	Gynaecoid	22	24.5	18	8	9.9	11.9	—	3147	L	—	—	Oblique Lie
4974	27	—	1	Platypelloid	23	26	17	8.5	9.7	12.5	—	2750	L	—	—	
5029	24	—	2	Gynaecoid	22	26	18	9	9.9	12.5	—	3515	L	—	L.S.C.S.	
5040	22	—	—	Platypelloid	23	27	18	10	9.9	12.9	38:25	3487	L	—	—	
5166	23	—	1	Gynaecoid	18	22	17	8	8.6	11.1	—	2438	L	—	L.S.C.S.	
5385	36	—	3	Android	23	25	19	8.5	10	11.8	—	2523	L	—	L.S.C.S.	
5402	23	—	1	Gynaecoid	19	24	19.5	8	9.6	11.0	—	3175	L	1 Day	L.S.C.S.	P.E.T.
5617	28	—	—	Gynaecoid	20	25	19	8.5	10.3	11.7	—	3062	L	1 Day	L.S.C.S.	

CONTRACTED PELVIS (Continued)

Reg. No.	Age	Previous Pregnancies Before 28 wks.	Maternity	Type of Pelvis	Pelvic Measurements				Surgical Induction	Management		Length of Labour		Weight of Child gm.	Result M. C.	Morbidity	Previous C.S.	Remarks
					I.S.	I.C.	E.C.	T.O.	O.C.	T.D.	Trial of Labour	1st Stage	2nd Stage					
5627	27	—	3	Generally Contracted Pelvis	22	25	18	8.5	9.6	11.3	—	—	—	2605	L N.D.	—	L.S.C.S. Twice	
5687	21	—	—	Gynaecoid	22	24.5	17	8	10.3	11.7	—	Spont.	11:0	2438	L L	—	—	Breach
5789	23	—	—	Platypleloid	23	26	18	8	9.7	12	—	L.S.C.S.	—	2772	L L	—	—	
5804	29	—	—	Gynaecoid	19.5	24.5	17.5	8	9.9	11.8	—	Spont.	8:50	3269	L L	—	—	
5868	38	1	5	"	22.5	25.5	18	9	10.1	11.9	—	L.S.C.S.	28:0	3175	L L	—	—	
5873	25	—	3	"	22.5	26	16.5	9	10.1	11.1	—	"	13:45	2200	L L	—	L.S.C.S. 3 Times	P.P.S.
5928	29	—	2	"	20.0	25	18	8.5	9.8	11.8	—	"	—	3856	L L	—	—	
5990	21	—	2	Platypleloid	20	24	15	8	8.6	11.9	—	"	—	2381	L L	3 Days	L.S.C.S. Twice	P.P.S.
5994	24	—	—	Anthropoid	22	23.5	17.5	7	10.6	10.9	—	Failed	—	2900	L L	—	—	
6025	19	—	—	Android and Gynaecoid	21.3	23.5	18	7	9.4	12.6	—	"	—	3402	L L	—	—	
6211	22	—	—	Anthropoid	20	24	18	7.5	11.1	11.3	—	—	—	3232	L L	—	L.S.C.S.	
6349	21	—	—	Gynaecoid	24	27	18	8.5	10.9	11.9	—	Spont.	53:20	2150	L L	—	—	
6511	21	—	1	Platypleloid	23.5	26	16.5	8	9.7	13.1	—	L.S.C.S.	—	3062	L L	—	L.S.C.S.	
6526	25	—	—	Gynaecoid-Platypleloid	20	26	17.5	8	9.5	12.3	—	"	—	3062	L L	—	—	
6529	19	—	—	Anthropoid	21	23.5	17	7	10.1	10.5	—	"	—	2580	L L	—	—	
6600	25	—	—	Platypleloid	20	24	16.5	8	9.2	13.4	—	"	—	2381	L L	—	—	
6602	22	—	—	Platypleloid	22	25	18	9	9.2	12.3	—	"	—	3317	L L	—	—	Breach
6663	19	—	—	Gynaecoid	22.5	25	19	9	9.8	12	—	"	—	2835	L L	1 Day	—	
6727	26	—	—	Platypleloid	25	27.5	17.5	7.5	9.9	13.3	—	Spont.	28:5	2750	L L	—	—	
6823	20	—	—	Gynaecoid	23	25	18	8	9.7	12.3	—	"	3:20	2840	L L	—	—	
6900	40	—	2	Anthropoid	21	25	19	8.5	12.3	11.0	—	L.S.C.S.	—	2693	L L	—	E.C.S.	
NON-BOOKED																		
2546	24	—	—	Gynaecoid	25	25	19	9	10.1	11.2	—	Failed	—	2296	L L	—	—	Failed Forceps
5814	23	—	—	"	23.5	25.5	18.5	10	10	11.4	—	"	28:0	3487	L L	—	—	Eclampsia
6379	28	—	—	"	23	27	19	10	9.8	12.5	—	Forceps	28:10	2772	L N.D.	—	—	

TABLE 22

FAILED FORCEPS

There were 3 cases of failed forceps—1 in booked and 2 in non-booked cases.

Two of these cases were delivered by Caesarean Section and 1 by decapitation.

There were no maternal deaths in the series.

There were 2 stillbirths.

Reg No	Age	Previous Pregnancies Before After 28 wks. 28 wks.	Maturity	Failed Forceps Before After Admission	Cause of Failure	Treatment and Method of Delivery gm	Weight of Child	Result M C	Remarks
BOOKED									
2851	31	1	5	32	No	Yes	Hydrops Foetalis	Paracentesis and Decapitation	2250 L S B P E T
NON-BOOKED									
1719	33	—	4	43	No	Yes	Outlet Contraction	L S C S	L S B
5814	23	—	—	41	Yes	No	Cephalo pelvic Disproportion	L S C S	L L Generally Contracted Pelvis

TABLE 23
PROLAPSE AND PRESENTATION OF CORD

There were 25 cases of prolapse and presentation of cord—23 in booked and 2 in non-booked cases.
There were no maternal deaths in the series.
There were 20 live births, but 5 subsequently died. There were 8 stillbirths.
There were 3 sets of twins in the series.

Reg. No.	Age	Previous Pregnancies		Maturity	Size of Os when Diagnosed	Cause of Prolapse or Presentation of Cord	Treatment	Result		Remarks
		Before 28 wks.	After 28 wks.					M.	C.	
BOOKED										
259	34	—	2	39	F.D.	Malpresentation	Replacement Failed, Spont.	L	L	Breech
806	25	—	1	40	"	Multiparity	Replacement Failed, Forceps	L	S.B.	P.E.T. Twin Pregnancy—Prolapse of Cord of 1st. Baby
874	25	—	—	31	9 c.m.	Malpresentation	Replacement Failed	L	(1) S.B.	
1271	27	—	—	40	9 c.m.	Unknown	Replacement	L	(2) N.D.	
1882	20	—	—	39	F.D.	Membranes Ruptured Before Admission	"	L	L	
2282	33	—	3	39	5 c.m.	Multiparity	"	L	S.B.	
2293	23	2	—	37	8 c.m.	Malpresentation	Assisted " Breech	L	L	
2702	38	2	5	30	4 c.m.	Malpresentation	Bipolar Version, Spont. Breech	L	S.B.	Pulsation Ceased After Rupture of Membranes
2959	32	—	3	41	8 c.m.	Multiparity	Replacement, Mid-Forceps	L	S.B.	
3088	19	—	—	40	8 c.m.	Malpresentation	Assisted Breech	L	L	
3565	21	—	—	40	F.D.	"	Replacement, Mid-Forceps	L	L	
4989	25	1	1	38	"	"	"	L	L	
5014	27	1	1	31	"	Multiparity	1. Vertex Spont.	L	N.D.	Cord Presentation—1st. Twin
5197	31	—	1	38	"	Malpresentation	2. Breech "	L	N.D.	Twin Pregnancy
5233	31	—	3	39	"	"	Assisted Breech	L	L	
5369	30	—	4	37	"	"	Replacement, Spont.	L	L	
5508	36	—	2	39	"	Multiparity	Breech Spont.	L	L	
5540	24	—	—	39	"	Twin Pregnancy	1. Vertex Spont.	L	L	Presentation and Prolapse of Cord I.U.D. Before Labour
5608	29	—	—	39	"	Malpresentation	2. " "	L	L	Prolapse of Cord of Second Twin—Replacement Attempted
5717	28	—	2	32	"	Malpresentation	Replacement, Internal Version, Breech Extraction	L	N.D.	Cord Presentation and Prolapse Shoulder Presentation, Placenta Praevia
6129	26	—	3	38	9 c.m.	"	Breech Extraction	L	L	
6535	36	3	3	39	9 c.m.	"	Breech Spont.	L	L	
6921	20	1	—	36	F.D.	"	"	L	N.D.	P.E.T.
NON-BOOKED										
493	22	—	2	?	4 c.m.	Multiparity	Vertex Spont.	L	S.B.	I.U.D. Before Admitted into Hospital
1376	25	—	—	40	8 c.m.	Malpresentation	Impacted Shoulder Presentation, Decapitation	L	S.B.	I.U.D. Before Admitted into Hospital

POST-PARTUM HAEMORRHAGE (Continued)

Reg. No.	Age	Previous Pregnancies Before 28 wks.	After 28 wks.	Maturity	Method of Delivery	Duration of Labour	Amount Before delivery of placenta	Amount After delivery of placenta	Secondary P.P.H.	Cause of predisposing factor	Treatment State, drug, dose and routine	Result M. C.	Remarks
2200	24	1	1	39	Spont.	3:55	—	550	—	Cervical Laceration	Ergometrine 0.5 mg. IMI Suture and Repair	L	Twin Pregnancy Vaginal Packing
2273	25	—	1	40	"	1:35	—	700	—	"	Ergometrine " 0.5 mg. IMI	L	Vaginal Packing
2374	28	—	3	41	"	43:05	—	700	—	Atony	"	L	Vaginal Packing
2698	25	—	1	40	"	9:55	—	1500	—	Cervical Laceration	"	L	Vaginal Packing
2747	32	1	4	41	"	14:05	—	1300	—	Atony	Suture and Repair Ergometrine 0.5 mg. IMI Pitocin 1 c.c.	L	Morphia gr. ¼ Blood Transfusion 500 c.c.
2851	31	1	5	32	Decapitation	15:05	1500	—	—	"	Ergometrine 0.5 mg. IVI Pitocin 1 c.c.	L	P.P.S. Transfusion Blood 500 c.c. Manual Removal of Placenta
2872	24	—	—	39	Spont.	9:55	—	600	—	Cervical Laceration	Pitocin 1 c.c. Suture and Repair	L	Morphia gr. ¼ Vaginal Packing
4430	25	—	2	40	"	4:05	1000	—	—	Retained Placenta	Ergometrine 0.25 mg. IVI Pitocin 1 c.c.	L	Blood Transfusion 500 c.c.
4930	33	1	6	43	Forceps	8:26	—	600	—	Laceration of Vaginal Wall	Pitocin 1 c.c. Repair	L	Morphia gr. ¼
6324	27	—	5	43	Spont.	2:11	—	550	—	Atony	Ergometrine 0.5 mg. IMI Pitocin 1 c.c. in Glucose Drip	L	
6419	41	1	3	40	"	9:53	—	800	—	"	Ergometrine 0.5 mg. IMI Pitocin 1 c.c.	L	Blood Transfusion 500 c.c. Morphia gr. ¼
6916	20	—	—	40	"	20:25	—	600	—	"	"	L	
NON-BOOKED													
3667	27	—	2	?	Spont.	?	—	800	—	Retained Blood	Hot Douche	L	B.B.A.
4315	35	2	6	33	"	7:30	—	1000	—	Clot Atony	Ergometrine 0.5 mg. IVI Pitocin 1 c.c.	L	Blood Transfusion 500 c.c.
5971	24	—	—	36	(1) Forceps (2) Assisted Breech	25:28	—	800	—	Cervical Laceration	Pitocin 1 c.c. Repair	L	Blood Transfusion 500 c.c.

TABLE 25

MANUAL REMOVAL OF PLACENTA

There were 61 cases in which manual removal of the placenta was performed—58 were in booked and 3 in non-booked cases.
There were no maternal deaths. Morbidity was noted in 4 cases.

Reg. No.	Age	Previous Pregnancies Before 28 wks. 28 wks.	Maturity	Method of Delivery	Length of Labour			Indication	Amount of Bleeding c.c.	Morbidity		Remarks	
					1st Stage	2nd Stage	3rd Stage			M.	C.		
BOOKED													
151	35	1	6	42	16:20	0:30	1:0	Adherent Placenta	525	—	—	L	P.P.H.
269	21	—	—	40	10:45	1:30	0:50	"	200	—	—	L	P.E.T.
311	23	—	1	38	1:15	0:25	0:40	"	300	3 days	—	L	Profuse P.P.H.
428	36	—	9	43	73:55	0:15	0:20	"	1500	—	—	L	P.E.T.
758	38	2	6	3	8:40	0:15	0:40	"	50	—	—	L	Prolonged Labour, Blood Transfusion 1,000 c.c.
807	31	—	2	40	6:55	0:05	0:40	"	80	—	—	L	P.P.S.
846	33	—	3	40	17:25	0:05	0:30	"	50	—	—	L	
923	19	—	1	40	3:05	1:10	1:20	"	200	—	—	L	
956	29	—	6	38	19:22	0:03	0:40	"	250	—	—	L	
976	37	—	1	28	3:0	0:05	0:20	"	30	—	—	L	
1020	22	—	1	36	6:0	0:55	0:40	"	40	—	—	L	
1057	42	—	6	3	8:0	0:05	0:40	"	200	—	—	L	P.E.T.
1082	23	—	2	39	9:50	0:10	0:40	"	100	—	—	L	Syphilis.
1088	40	—	1	41	11:20	1:15	0:30	"	600	—	—	L	
1130	25	—	3	39	2:0	0:05	0:29	Constriction Ring	15	—	—	L	
1149	37	—	—	40	40:30	1:15	0:40	Partly Adherent	50	—	—	L	
1279	36	—	3	36	7:58	0:02	0:30	Adherent Placenta	200	—	—	L	
1526	26	—	5	37	2:0	0:05	0:30	Partially Retained	900	—	—	L	
1622	26	—	3	39	2:50	0:15	0:35	Placenta	50	—	—	L	P.P.H.
1694	24	—	3	45	11:40	0:05	0:47	Adherent Placenta	100	—	—	L	Blood Transfusion 500 c.c.
1934	21	—	1	40	4:0	0:05	0:45	"	40	—	—	L	
1976	26	—	1	43	9:0	0:25	0:45	"	180	—	—	L	
1984	18	—	—	40	10:0	0:27	0:28	"	50	—	—	L	
2005	28	—	5	41	8:20	0:05	0:15	Constriction Ring Partial Adherent	100	—	—	L	
2254	29	—	3	34	9:35	0:05	0:25	Placenta	50	—	—	L	

MANUAL REMOVAL OF PLACENTA (Continued)

Reg. No.	Age	Pregnancies Before 28 wks. 20 wks.	Maternity	Method of Delivery	1st Stage	Length of Labour 2nd Stage	3rd Stage	Indication	Amount of Bleeding c.c.	Morbidity	Result M. C.	Remarks
2668	29	3	4	31	Assisted	21:0	0:05	0:15	Adherent Placenta	500	L N.D.	Placenta Praevia.
2851	31	1	5	32	Decapitation	13:0	1:50	0:15	"	1500	L S.B.	Extended Breech. Blood Transfusion 500 c.c. P.E.T.
2956	36	—	4	?	Spont.	4:20	0:10	0:30	"	50	L	P.P.H. Twin Pregnancy.
3008	38	—	5	40	"	8:50	0:10	0:30	"	100	L N.D.	
3120	23	—	39	39	"	15:45	0:30	0:45	"	300	L	
3238	23	1	39	39	"	10:40	0:10	1:30	"	300	L	
3467	25	—	39	39	"	15:0	0:35	1:0	"	50	L	
3570	20	—	40	40	"	32:20	0:20	1:20	"	150	L	
3612	20	—	38	38	"	4:15	0:05	1:15	"	50	L	
3840	25	1	33	33	"	2:10	0:15	0:25	"	80	L	
3946	23	—	41	41	"	23:15	0:15	0:25	"	80	L	
3955	25	—	1	40	"	20:20	0:10	0:55	"	100	L	
4001	25	—	44	Breech Extraction	16:40	0:10	1:00	"	"	100	L	
4205	23	—	44	Spont.	15:0	0:20	0:25	"	"	50	L	
4430	25	2	40	"	2:40	0:05	1:20	"	"	1000	L	Vaginal Septum Divided.
4483	31	3	38	"	13:25	9:20	0:40	"	"	300	L N.D.	Blood Transfusion 500 c.c. P.E.T. Triplets.
4593	22	—	42	"	17:30	0:50	1:0	Retained Placenta	50	—	L	
4618	26	2	41	"	16:10	0:10	1:10	"	50	—	L	
4650	25	—	41	"	2:05	0:10	1:45	"	450	—	L	
4697	26	—	40	"	16:45	1:35	1:25	"	100	—	L	
4736	35	5	39	"	5:30	0:10	1:30	"	400	—	L	
4844	23	—	38	"	4:50	0:10	1:20	"	30	—	L	
4873	31	—	38	"	25:15	1:05	0:50	"	50	—	L	
5148	21	—	43	"	13:0	0:25	1:0	Adherent Placenta	50	—	L	
5364	27	—	39	"	11:0	0:10	1:20	Retained Placenta	—	—	L	
5556	25	1	?	"	5:55	0:05	1:45	"	50	—	L	
5667	25	—	37	"	14:40	0:40	1:10	Adherent	100	1 day	L N.D.	
5710	20	—	40	"	22:30	0:20	1:0	"	150	1 day	L	
5971	33	—	39	"	7:30	0:15	1:15	"	30	—	L	
5957	26	6	41	Forceps	11:20	0:40	0:15	"	350	—	L	
6127	26	—	33	Spont.	2:45	0:10	1:0	"	150	—	L	
6228	26	—	39	"	1:10	0:10	1:25	Retained	50	—	L	
6823	20	—	39	"	3:20	0:30	1:35	"	100	—	L	
NON-BOOKED												
2801	39	—	5	39	Forceps	3:45	1:35	0:25	Adherent Placenta	250	L N.D.	P.E.T.
4146	19	—	36	Spont.	9:50	0:20	2	Retained	250	—	L	Laceration of Cervix.
4315	35	2	33	"	6:25	0:35	0:30	Adherent	1000	—	L S.B.	Blood Transfusion 500 c.c. Twin Pregnancy.

TABLE 26

EXTERNAL VERSION BEFORE LABOUR

External cephalic version was attempted on 145 occasions; in 8 patients version was attempted on more than one occasion, 32 cases occurred in primigravidae and 113 in multigravidae.

This table includes those cases in which version was successfully performed in the Antenatal Clinic.

The indications for external cephalic version were:—breech presentation—126 cases; and transverse lie, 19 cases.

There were 63 cases of successful version in the series. Of the 82 cases in whom version was unsuccessful, 53 were subsequently delivered as vertex—spontaneous version.

No anaesthesia was used in any of the cases.

There were no maternal deaths. There were 2 stillbirths and 2 neo-natal deaths.

Reg. No.	Age	Previous Pregnancies Before 28 wks.	At Version	Maturity At Delivery	Indication Flexed breech Extended breech Transverse lie	Position of legs confirmed by X-ray Yes, No	Anaesthetic employed	Presentation at Delivery	Result M. C.	Remarks.
BOOKED										
19	38	—	4	33	40	No	—	L.O.A.	L	Version Failed. Spontaneous Version Later.
209	33	—	6	36	44	"	—	L.O.A.	L	"
247	25	—	3	34	38	"	—	L.O.A.	L	"
392	29	—	1	38	40	"	—	L.O.A.	L	Version Failed. Spontaneous Version Later.
483	33	—	5	35	39	"	—	R.O.A.	L	"
484	26	—	1	35	41	"	—	R.O.A.	L	"
521	32	—	4	33	41	"	—	R.O.A.	L	"
553	36	—	2	39	42	"	—	L.O.A.	L	"
633	27	—	—	34	40	Yes	—	R.S.P.	L	Version Failed 4 times.
640	20	—	—	36	39	"	—	L.S.A.	L	Version Failed 3 times.
692	25	—	—	35	40	"	—	L.O.A.	L	Version Failed. Spontaneous Version Later.
701	28	—	3	34	39	No	—	L.O.A.	L	"
769	24	—	—	34	35	"	—	L.O.A.	L	"
776	32	—	2	33	39	"	—	L.O.A.	L	Version Failed. Spontaneous Version Later.
806	25	—	1	35	40	"	—	R.O.P.	L	Prolapsed cord.
927	27	—	—	34	41	"	—	R.O.A.	L	Version Failed. Spontaneous Version Later.
959	36	—	3	34	39	"	—	R.O.A.	L	"
1039	18	—	—	33	37	"	—	L.O.A.	L	"
1047	21	—	1	38	43	"	—	R.O.A.	L	"
1109	29	—	—	33	42	"	—	R.O.A.	L	"
1159	34	—	4	38	40	"	—	R.S.A.	L	Version Failed.
1160	34	—	5	34	42	"	—	L.O.A.	L	"
1169	27	—	2	33	40	"	—	L.O.A.	L	"
1223	28	—	4	33	42	"	—	R.O.A.	L	"

EXTERNAL VERSION BEFORE LABOUR (Continued)

Reg. No.	Age	Previous Pregnancies Before 28 wks.	Maturity At Version	Indication Flexed breech Extended breech Transverse lie	Position of legs confirmed by X-ray Yes, No	Anaesthetic if employed	Presentation at Delivery	Result M. C.	Remarks.
1261	35	—	33	40	No	—	L.O.A.	L	P.P.S.
1346	30	8	33	40	No	—	R.O.A.	L	Version Failed.
1365	26	—	34	40	Yes	—	R.S.P.	L	
1427	30	—	33	44	No	—	L.O.A.	L	
1438	30	—	33	42	—	—	L.O.A.	L	
1453	40	1	35	40	—	—	R.O.A.	L	Version Failed.
1455	36	3	37	42	—	—	L.S.A.	L	Version Twice. Failed.
1519	23	—	33	41	—	—	L.O.A.	L	
1534	35	—	33	37	—	—	L.S.A.	L	
1583	33	3	34	37	—	—	R.O.A.	L	Version Twice. Failed.
1600	21	6	34	40	—	—	L.O.A.	L	
1620	28	5	36	40	—	—	R.O.A.	L	
1678	32	—	34	39	—	—	R.O.A.	L	Version Failed. Spontaneous Version Later.
1753	34	—	34	39	—	—	R.O.A.	L	
1792	35	4	36	40	—	—	L.O.A.	L	Version Failed. Spontaneous Version Later.
1897	23	—	34	41	—	—	L.O.P.	L	Forceps Delivery.
1901	38	—	34	39	—	—	L.O.A.	L	
1917	23	—	34	40	—	—	R.O.A.	L	Version Failed. Spontaneous Version Later.
1945	29	—	33	40	—	—	L.O.A.	L	
1961	34	—	34	40	—	—	L.O.A.	L	
2030	31	1	33	40	—	—	R.O.A.	L	Version Failed. Spontaneous Version Later.
2106	27	—	38	44	—	—	R.O.A.	L	
2149	28	—	34	41	—	—	R.O.A.	L	
2248	26	2	35	38	—	—	L.O.A.	L	
2255	36	2	34	39	—	—	R.S.A.	L	Version Failed Once.
2281	22	—	33	40	—	—	L.S.A.	L	3 Times.
2293	23	2	35	37	—	—	L.O.A.	L	
2302	26	—	34	36	Yes	—	L.S.A.	L	Version Failed.
2307	27	—	37	40	No	—	L.O.A.	L	Version Failed.
2335	26	—	36	40	Yes	—	L.O.A.	L	
2376	26	—	35	39	No	—	L.O.A.	L	
2380	23	—	35	39	—	—	L.O.A.	L	Version Failed. Spontaneous Version Later.
2410	24	—	34	41	—	—	L.O.A.	L	
2431	25	—	35	41	—	—	L.O.A.	L	
2434	26	1	34	39	—	—	L.O.A.	L	
2453	28	—	35	41	—	—	R.O.A.	L	Version Failed. Spontaneous Version Later.
2457	33	—	37	41	—	—	L.O.A.	L	
2506	28	—	34	38	—	—	R.O.A.	L	
2540	25	—	37	41	—	—	L.O.A.	L	Version Failed. Spontaneous Version Later.
2579	29	—	34	40	—	—	R.O.A.	L	
2614	37	—	35	39	Yes	—	L.O.A.	L	Version Failed.
2616	32	—	35	41	No	—	L.S.A.	L	Version Failed. Spontaneous Version Later.
2834	30	—	33	34	—	—	L.O.A.	L	
2917	31	—	33	34	—	—	L.O.A.	L	Version Failed. Spontaneous Version Later.
2921	29	—	33	39	—	—	L.O.A.	L	N.D.

EXTERNAL VERSION BEFORE LABOUR (Continued)

Reg. No.	Age	Previous Pregnancies Before 28 wks.	Maturity At Delivery	Indication Flexed breech Extended breech Transverse lie	Position of legs confirmed by X-ray Yes, No	Anaesthetic employed	Presentation at Delivery	Result M. C.	Remarks.
2943	33	—	35	Transverse Lie	No	—	L.O.A.	L	
2993	26	1	34	Flexed Breech	"	—	L.O.A.	L	
3075	22	—	33	"	"	—	R.O.A.	L	
3152	30	—	34	Transverse Lie	"	—	L.O.P.	L	Contracted Pelvis.
3146	34	—	33	Flexed Breech	—	—	R.O.A.	L	L.S.C.S.
3220	31	3	33	"	"	—	R.O.A.	L	Version Failed. Spontaneous Version Later.
3390	26	4	33	"	"	—	R.O.A.	L	Version Failed. Spontaneous Version Later.
3428	24	2	36	"	"	—	L.O.A.	L	Version Failed. Spontaneous Version Later.
3483	27	1	35	"	"	—	L.O.A.	L	
3496	34	6	35	Transverse Lie	"	—	L.O.A.	L	
3524	26	1	33	Flexed Breech	"	—	L.O.A.	L	
3553	28	2	34	"	"	—	L.O.A.	L	
3562	27	1	34	"	"	—	L.O.A.	L	Version Failed. Spontaneous Version Later.
3579	27	2	37	"	"	—	R.O.A.	L	"
3611	22	2	37	"	"	—	R.O.A.	L	"
3693	38	9	37	"	"	—	R.O.A.	L	
3934	26	3	34	"	"	—	R.O.A.	L	Version Failed 3 Times. Spontaneous Version Later.
4168	23	—	33	Transverse Lie	"	—	L.O.A.	L	
4173	40	1	33	Flexed Breech	"	—	L.O.A.	L	
4202	25	—	34	"	"	—	R.S.A.	L	Version Failed Twice.
4204	31	1	33	Transverse Lie	"	—	L.O.A.	L	
4311	41	8	37	Flexed Breech	"	—	R.O.A.	L	
4368	36	5	35	"	"	—	R.O.A.	L	Version Failed. Spontaneous Version Later.
4390	27	—	34	"	"	—	L.O.A.	L	"
4425	32	1	34	"	"	—	R.O.A.	L	Version Failed. Spontaneous—Version—Later.
4548	23	1	36	"	"	—	R.S.A.	L	Version Failed. Spontaneous Version Later.
4553	22	2	33	Transverse Lie	"	—	L.O.A.	L	
4706	32	3	35	Flexed Breech	"	—	L.O.A.	L	
4715	33	4	34	"	"	—	R.O.A.	L	
4807	29	1	34	"	"	—	L.O.A.	L	"
4885	32	2	34	"	"	—	R.S.A.	L	Version Failed. Spontaneous—Version—Later.
4908	29	2	37	Extended Breech	Yes	—	L.O.A.	L	
4940	38	9	36	Flexed Breech	No	—	R.O.A.	L	Version Failed. Spontaneous Version Later.
5015	32	3	35	Extended Breech	"	—	L.S.A.	L	Version Failed.
5086	35	6	35	Flexed Breech	"	—	L.O.A.	L	Spontaneous Version Later.
5109	35	3	34	"	"	—	L.O.A.	L	Version Failed. Spontaneous Version Later.
5129	35	1	33	"	"	—	L.O.A.	L	"
5249	25	—	36	Transverse Lie	"	—	L.O.A.	L	"
5261	36	5	34	Flexed Breech	"	—	R.S.A.	L	Version Failed.
5269	20	—	37	"	"	—	P.O.P.	L	
5271	26	1	35	"	"	—	R.O.A.	L	
5280	38	2	37	"	"	—	L.S.A.	L	
5303	34	1	35	"	"	—	L.S.A.	L	Version Failed. N.D.

EXTERNAL VERSION BEFORE LABOUR (Continued)

Reg. No.	Age	Previous Pregnancies Before 28 wks.	At Version	Maturity At Delivery	Indication Flexed breech Extended breech Transverse lie	Position of legs confirmed by X-ray Yes, No	Anaesthetic if employed	Presentation at Delivery	Result M. C.	Remarks.
5331	21	—	—	40	43	Yes	—	L.S.A.	L	Version Failed.
5374	36	—	—	34	41	No	—	R.O.A.	L	Version Failed.
5390	25	—	—	35	41	"	—	R.O.A.	L	"
5444	32	—	—	34	39	"	—	R.O.A.	L	"
5482	23	—	—	34	38	"	—	R.O.A.	L	"
5528	26	—	—	33	40	"	—	L.O.A.	L	"
5588	20	—	—	35	43	"	—	R.O.A.	L	"
5612	30	—	—	38	39	"	—	L.S.A.	L	Version Failed.
5623	21	—	—	36	40	"	—	R.O.A.	L	Version Failed.
5642	29	—	—	34	40	"	—	R.O.A.	L	"
5655	25	1	—	33	41	"	—	R.O.A.	L	"
5665	28	—	—	33	40	"	—	R.O.A.	L	"
5681	29	—	—	33	39	"	—	L.S.A.	L	"
5789	23	—	—	36	39	"	—	L.O.A.	L	Version Failed.
5847	29	—	—	37	37	"	—	L.O.A.	L	"
5987	28	—	—	41	41	"	—	R.S.A.	L	"
6080	30	—	—	34	40	"	—	L.O.A.	L	Version Failed.
6103	33	—	—	35	41	"	—	R.O.A.	L	"
6255	25	—	—	34	41	"	—	R.O.A.	L	"
6281	31	—	—	33	40	"	—	L.O.A.	L	"
6297	28	—	—	36	39	"	—	R.O.A.	L	"
6384	27	—	—	37	39	"	—	L.S.P.	L	"
6410	34	—	—	37	40	"	—	L.O.A.	L	"
6445	33	—	—	35	37	"	—	L.S.A.	L	"
6520	24	—	—	36	41	"	—	R.S.A.	L	"
6521	29	—	—	36	41	"	—	R.O.A.	L	"
6530	26	—	—	33	40	"	—	L.O.A.	L	"
6535	36	3	—	38	39	"	—	L.S.A.	L	"
6542	25	—	—	37	41	"	—	L.O.A.	L	"
6555	32	—	—	34	40	"	—	L.O.A.	L	"
6701	48	—	—	35	41	"	—	R.O.A.	L	"
6736	37	1	—	38	39	"	—	R.O.A.	L	"
6801	22	—	—	40	43	"	—	R.O.A.	L	"

TABLE 27
INDUCTION OF LABOUR

There were 36 cases of induction of labour—33 booked and 3 non-booked; 15 in primiparae and 21 in multiparae; 30 cases were successfully induced and 6 failed.

There were no maternal deaths.

Reg. No.	Age	Pregnancies Before After 28 wks. 28 wks.	Maturity	Indication	Method of Induction	Induction Delivery Interval	Method of Delivery	Duration of 1st Stage 2nd Stage	Weight of Child gm.	Result M. C.	Remarks
BOOKED											
113	30	—	1	30	Hydrannios	D-S Catheter	Spont.	0:30	2,400	L	Successful.
548	29	—	—	36	P.E.T. & Hydrannios	O.B.E.	Mid-Forceps	0:55	3,000	L	"
1023	37	—	5	37	P.E.T. & Twins	1. O.B.E. 2. D-S Catheter	—	—	—	—	Failed.
1365	26	1	—	41	Overdue	O.B.E.	Spont.	0:10	1,2320	L	Successful.
1619	22	—	—	43	Postmaturity	O.B.E.	—	—	2,1980	L	Successful.
1762	46	3	7	30	P.E.T., Twins & Hydrannios	D-S Catheter	Spont.	8:10	2,750	L	Successful.
1809	35	1	2	34	Leaking Membranes	Pitocin (2 x)	Spont.	0:04	—	L	Failed.
1824	38	—	4	32	Essential Hypertension & P.E.T.	D-S Catheter	Spont.	0:25	1,2280	L	Successful.
1826	33	—	2	44	Postmaturity	O.B.E.	—	—	2,1870	S.B.	Successful.
1890	39	—	7	44	"	O.B.E.	Spont.	4:10	2,200	L	Successful.
1897	23	—	—	41	Overdue	O.B.E.	Spont.	5:25	3,700	L	"
1938	39	—	2	34	Hydrannios	O.B.E.	Forceps	9:15	4,005	L	"
1943	26	1	—	42	Overdue	D-S Catheter	Spont.	7:30	3,400	L	"
2004	32	—	—	46	Postmaturity	1. O.B.E., (3 x) 2. Pitocin	—	0:50	3,400	L	"
2017	27	—	1	38	Anencephalus	O.B.E.	L.S.C.S.	—	3,060	L	Failed.
2107	31	—	3	47	Postmaturity	1. O.B.E. 2. D-S Catheter	Spont.	10:10	3,360	L	Successful.
2112	38	3	6	42	Overdue	O.B.E.	Spont.	0:20	—	L	"
2118	28	—	1	36	Leaking Membranes	Pitocin	Spont.	0:05	1,500	L	Failed.
2189	29	—	—	44	P.E.T. & Postmaturity	Pitocin D-S Catheter	Spont.	0:10	3,780	L	Successful.
2296	29	—	2	37	Hydrannios & Anencephaly	D-S Catheter	Forceps for After-Corning	0:10	3,000	L	"
2449	26	—	—	40	I. U. D.	D-S Catheter	Head Spont.	0:10	2,800	L	"
2646	38	1	8	33	P.E.T.	O.B.E.	—	0:15	3,150	S.B.	"
3057	30	—	—	42	Overdue	O.B.E.	—	—	—	L	"
3230	22	—	—	41	Contracted Pelvis	O.B.E. (2x)	—	—	—	L	Failed.

INDUCTION OF LABOUR (Continued)

Reg. No.	Age	Previous Pregnancies Before 28 wks.	After 28 wks.	Maturity	Indication	Method of Induction	Induction Delivery Interval	Method of Delivery	Duration of 1st Stage	Duration of Labour 2nd Stage	Weight of Child gm.	Result M. C.	Remarks
3821	22	—	1	29	Chronic Nephritis Hydramnios Postmaturity	D-S Catheter	7:50	Spont.	5:30	0:01	2,530	L	Successful.
4205	23	—	—	43		Stripping of Membrane + Pitocin	30:20	Breech Extraction	27 00	0:20	2,466	L	"
4225	26	—	—	40	Contracted Pelvis	O.B.E.	—	—	—	—	—	L	Failed
4329	31	—	—	41	Contracted Pelvis & Overdue	O.B.E.	14:05	L.S.C.S.	—	—	2,720	L	Successful.
4868	22	—	2	34	P.E.T. & Hydrops Foetalis	O.B.E.	—	—	—	—	—	L	Failed.
4885	32	—	2	42	Overdue	1. O.B.E. & 2. Pitocin	6:30	Spont.	0:50	0:10	3,170	L	Successful.
6071	27	—	—	41	Overdue	O.B.E.	34:00	L.S.C.S.	—	—	3,630	L	"
6322	38	1	3	43	Postmaturity	O.B.E.	14:40	Spont.	7:05	0:05	3,150	L	"
6678	24	1	—	43	Postmaturity	1. O.B.E. (2x) 2. Pitocin	—	—	—	—	—	L	Failed.
							32:40	L.S.C.S.	—	—	3,200	L	Successful.
NON-BOOKED													
1302	34	—	5	37	P.E.T. & Twins	D-S Catheter & Pitocin	30:15	1. Spont 2. Forceps	9:30	1. 0:05 2. 3:19	1. 2,600 2. 2,600	L	Successful
2801	39	—	5	39	P.E.T. Hydramnios	D-S Catheter	8:05	Forceps	3:45	1:35	1,620	L	"
345A	24	—	—	41	P.E.T.	O.B.E.	—	—	—	—	—	L	Failed.

TABLE 28

CAESAREAN SECTION

Caesarean Section was performed on 157 occasions—142 were booked and 15 non-booked cases; 156 were lower uterine segment sections and 1 classical.

There were no maternal deaths in the series.

There were 4 stillbirths and 12 neo-natal deaths.

Caesarean Section was performed on twin pregnancy on one occasion.

BOOKED

Reg. No.	Age	Pregnancies Before 28 wks.	After 28 wks.	Previous C.S.	Duration of Labour	No. of hours since rupture	Indication	Anæsthetic Used	Type of Operation	Peri-Bladder Inj.	Inj.	If Sterilised	Weight of Child gm	Result M. C.	Morbidity	Remarks
7097/54	20	—	—	—	—	—	Severe P.E.T.	Spinal	L S C S	—	—	—	3100	L S B.	—	Breech. Hydrops Foetalis
7166/54	23	—	—	—	—	—	Contracted Pelvis	"	"	—	—	—	2850	L L	—	Failed Trial Labour
79	29	—	1	L.S.C.S.	—	—	"	"	"	—	—	—	3600	L L	—	"
119	30	—	2	"	—	—	Placenta Prævia	"	"	—	—	—	2600	L L	1 Day	Repeated " Placenta Prævia
181	25	—	—	—	—	—	Severe P.E.T. & Eclampsia	Local	"	—	—	—	2900	L N.D.	—	Ante & Postpartum Eclampsia
261	25	—	—	—	—	—	Ante-partum Eclampsia	"	"	—	—	—	2730	L L	—	P.P. Thrombophlebitis
286	27	—	—	—	—	—	Contracted Pelvis	Spinal	"	—	—	—	2700	L L	—	"
291	38	1	—	—	—	—	"	Local	"	—	—	—	3000	L N.D.	—	"
294	23	—	—	—	—	—	Severe "P.E.T.	Spinal	"	—	—	—	2760	L L	—	Failed Trial Labour
426	38	2	4	—	—	—	Elderly Primipara Contracted Pelvis	Local	"	—	—	—	3160	L L	—	Breech — Extended
573	28	—	—	—	—	—	Right T.B. Hip — Arthrodesis	Spinal	"	—	—	—	2900	L L	—	Failed Trial Labour
595	32	—	—	—	—	—	P.E.T. Generally Contracted Pelvis	Local	"	—	—	—	2381	L L	—	Well Compensated
714	24	—	—	—	—	—	Cardiac Disease (I) P.E.T.	Spinal	"	—	—	—	2960	L L	—	Failed Trial Labour
723	30	1	1	—	—	—	Contracted Pelvis Bandl's Ring	"	"	—	—	—	3600	L L	—	Cephalo-pelvic Disproportion
789	26	—	2	L.S.C.S.	—	—	Contracted Pelvis	"	"	—	—	—	2890	L L	—	"
943	29	—	1	—	—	—	Contracted Pelvis T.B. Spine with Marked Kyphosis	"	"	—	—	—	3100	L L	—	Elective C.S.

CAESAREAN SECTION (Continued)

Reg. No.	Age	Pregnancies Before 28 wks.	Previous Maturity 28 wks.	Previous C.S.	Duration of Labour	No. of hours since rupture of membranes	Indication	Anæsthetic Used	Type of Operation	Peri- toneum In- jured	Blad- der In- jured	If Steri- lized	Weight of Child gm.	Result M. C.	Morbidity	Remarks
947	24	—	—	—	—	—	Generally Contracted Pelvis	Spinal	L.S.C.S.	—	—	—	2126	L	—	—
1075	27	—	3	—	—	—	Placenta Prævia IV	Local	L.S.C.S.	—	—	—	1899	L N.D.	—	Blood Transfusion
1093	31	—	1	—	—	—	Contracted Pelvis Elderly Primipara	Spinal	"	—	—	—	3033	L L	—	Elective C.S.
1152	38	—	—	—	—	—	"	"	"	—	—	—	2950	L L	2 days	Incidental Finding at Operation—Placenta Prævia.
1179	25	—	—	—	—	—	Bandl's Ring Rigid Os.	"	"	—	—	—	3317	L L	—	—
1193	21	—	—	—	—	—	Contracted Pelvis	"	"	—	—	—	2608	L L	—	—
1234	29	—	2	—	—	—	Contracted Pelvis T.B. Spine	Local	C.C.S.	—	—	Yes	3175	L L	—	Elective C.S. Transverse Lie.
1239	30	—	—	—	30:30	1:10 22:30	Contracted Pelvis	Spinal	L.S.C.S.	—	—	—	2800	L L	—	O.P. Failed Trial Labour.
1298	25	—	1	—	—	—	Placenta Prævia II	"	"	—	—	—	2551	L L	—	—
1391	32	—	1	—	—	—	Contracted Pelvis Disproportion	"	"	—	—	—	2410	L L	—	Elective C.S. Deflexed Head.
1393	30	—	4	—	—	—	"	"	"	—	—	—	3289	L L	—	Failed Trial Labour.
1445	24	—	2	—	—	—	Repeated P.P.H. Very thin uterine wall	"	"	—	—	Yes	3750	L L	—	—
1512	23	—	1	—	—	—	Contracted Pelvis	"	"	—	—	—	2948	L L	—	—
1558	22	—	—	—	—	—	"	"	"	Small Tear	—	—	2920	L L	2 days	—
1562	26	—	—	—	—	—	"	"	"	—	—	—	2807	L L	—	Failed Trial Labour.
1596	34	—	—	—	—	—	"	"	"	—	—	—	2950	L L	—	Elective C.S.
1630	26	—	2	—	—	—	"	"	"	—	—	Yes	3459	L L	—	"
1673	35	—	2	—	—	—	"	"	"	—	—	—	3340	L L	—	Breech.
1687	26	—	3	—	—	3:45	Cephalo-Pelvic Disproportion	"	"	—	—	Yes	3657	L L	—	—
1747	30	—	2	—	—	—	Contracted Pelvis	"	"	—	—	—	2665	L L	—	Failed Trial Labour.
1763	20	—	1	—	—	—	"	"	"	—	—	"	2560	L L	—	Elective C.S.
1764	22	—	1	—	—	—	"	"	"	—	—	—	3175	L L	—	—
1785	27	1	—	—	—	—	"	"	"	—	—	Yes	2637	L L	—	Elective C.S. Well Compensated.
1852	28	—	—	—	—	—	Cardiac Disease (I)	"	"	—	—	—	2650	L L	—	Breech.
1887	27	—	—	—	—	—	Contracted Pelvis O.P.	Local Spinal	"	—	—	—	2575	L L	—	Elective C.S.
1912	33	—	4	—	—	—	Previous C.C.S.	"	"	—	—	Yes	3140	L L	—	O.P.
1924	35	—	4	—	—	7:45	Contracted Pelvis	"	"	—	—	—	3090	L L	—	—
1943	26	1	—	—	—	—	"	"	"	—	—	"	3062	L L	—	—
1946	27	—	—	—	—	—	"	"	"	—	—	—	2551	L L	—	—

CAESAREAN SECTION (Continued)

Reg. No.	Age	Pregnancies Before 28 wks. 28 wks.	Previous Maturity	Previous C.S.	Duration of Labour	No. of hours since rupture of membranes	1st Stage	2nd Stage	Indication	Anaesthetic Used	Type of Operation	Peri- to- necrum der In- jured	If Steri- lized Child	Weight of Child gm.	Result M. C.	Morbidity	Remarks
1961	22	—	—	—	—	—	—	16:25	Contracted Pelvis	Spinal	L.S.C.S.	—	—	2977	L	—	Elective C.S.
1973	27	—	1	40	—	—	—	—	"	"	"	—	Yes	2325	L	—	Failed Trial Labour.
1989	29	—	2	42	—	—	—	—	"	"	"	—	—	3118	L	—	"
2034	30	—	—	41	—	—	—	—	Contracted Pelvis	"	"	—	—	2665	L	—	"
2063	20	—	—	39	—	—	—	—	Contracted Pelvis	"	"	—	—	2722	L	—	Elective C.S.
2078	37	—	2	39	—	—	—	—	Haemorrhage	"	"	—	Yes	3062	L	—	Elective C.S.
2195	42	—	1	40	—	—	—	—	"	"	"	—	—	3147	L	—	"
2206	24	—	—	39	—	—	—	—	"	"	"	—	—	2722	L	—	Elective C.S.
2274	29	1	1	35	—	—	—	—	"	"	"	—	Yes	2778	L	—	First C.C.S. done in another Hospital.
2324	30	—	2	39	—	—	—	—	"	"	"	—	—	2523	L	—	Elective C.S.
2445	33	—	1	35	—	—	—	—	Deformed Pelvis	"	"	—	—	2665	L	—	Elective C.S.
2448	29	—	3	39	—	—	—	—	Lumbar Lordosis	"	"	—	—	3375	L	—	"
2455	22	—	—	38	—	—	—	—	Contracted Pelvis	"	"	—	—	3280	L	—	"
2498	26	—	1	41	—	—	—	—	"	"	"	—	—	3344	L	—	"
2534	36	—	—	40	—	—	—	—	"	"	"	—	—	3232	L	—	Elderly Primipara.
2550	24	—	—	46	—	—	—	5:30	Postmaturity	"	"	—	—	3450	L	—	Previous C.C.S. done in another Hospital.
2663	27	—	1	39	—	—	—	—	Contracted Pelvis	"	"	—	—	2268	L	—	Elective C.S.
2721	26	—	1	36	—	—	—	4:05	Cephalo-pelvic Disproportion	"	"	—	—	3232	L	—	Failed Trial Labour.
2902	27	—	3	40	—	—	—	—	Placenta Praevia IV	Local	"	—	—	3147	L	—	"
3099	26	—	1	40	—	—	—	—	Contracted Pelvis	Spinal	"	—	—	3175	L	—	Elective C.S.
3101	35	—	1	40	—	—	—	—	Contracted Pelvis	"	"	—	—	2950	L	—	"
3132	30	—	—	36	—	—	—	—	P.E.T.	"	"	—	—	3300	L	—	Failed Trial Labour.
3154	23	—	—	36	—	—	—	—	Contracted Pelvis	"	"	—	—	3300	L	—	"
3175	29	—	—	40	—	—	—	—	Band's Ring	Local	"	—	—	2810	L	S.B.	"
3209	22	—	—	41	—	—	—	—	Accidental P.E.T.	"	"	—	—	3250	L	—	Failed Trial Labour
3223	33	—	—	40	—	—	—	—	Contracted Pelvis	Spinal	"	—	—	2900	L	—	Induction Failed.
3227	22	—	—	41	—	—	—	—	Cephalo-pelvic Disproportion	"	"	—	—	3062	L	—	Failed Trial Labour.
3230	22	—	—	41	—	—	—	—	Contracted Pelvis	"	"	—	—	3450	L	N.D.	O.P.
3266	22	—	—	41	—	—	—	—	"	"	"	—	—	2910	L	—	Induction Failed
3266	29	—	1	40	—	—	—	—	Previous C.S.	"	"	—	—	3300	L	—	Elective C.S.
3275	39	—	1	40	—	—	—	—	Contracted Pelvis	"	"	—	—	2850	L	—	"

CAESAREAN SECTION (Continued)

Reg. No.	Age Before 28 wks.	Pregnancies After 28 wks.	Previous C.S.	Duration of Labour		No. of hours since rupture of membranes	Indication	Anæsthetic Used	Type of Operation	Peri- tonæum in- jured	Blad- in- jured	If Steri- lized	Weight Result		Morbidity	Remarks
				1st Stage	2nd Stage								Child gm.	M. C.		
3480	28	—	2	40	—	—	Contracted Pelvis	Spinal	L.S.C.S.	—	—	—	2850	L L	—	Previous C.C.S. done in another Hospital.
3504	31	—	1	39	—	—	"	"	"	—	—	—	2800	L L	—	Elective C.S.
3550	25	—	—	37	—	—	Placenta Prævia III Transverse Lie	"	"	—	—	—	2565	L L	—	Compound Presentation Elective C.S.
3567	29	—	—	40	—	—	Fœtal Distress Cephalo-pelvic Disproportion	"	"	—	—	—	3200	L L	5 days	Left Heart Failure after Operation.
3575	28	—	1	41	—	—	Placenta Prævia II Contracted Pelvis Transverse Lie	"	"	—	—	—	3100	L L	—	Elective C.S.
3605	36	1	5	40	—	—	"	"	"	—	—	—	2722	L L	2 days	
3620	22	2	2	37	—	—	"	"	"	—	—	—	2013	L L	—	
3755	32	3	1	39	—	—	P.E.T.	"	"	—	—	—	3064	L L	—	Failed Trial Labour.
3768	20	—	—	38	—	—	Contracted Pelvis Deformed Spine and Pelvis	"	"	—	—	—	2466	L L	8 days	
3796	28	—	1	39	—	—	Severe P.E.T.	Local	"	—	—	—	2495	L L	—	
3857	28	—	—	38	—	6:25	P.E.T.	Spinal	"	—	—	—	2850	L L	—	
3865	25	—	—	40	—	—	Early Rupture of Membranes Cephalo-pelvic Disproportion Maternal & Fœtal Distress	"	"	—	—	—	2950	L N.D.	—	
3894	20	—	—	?	—	—	Contracted Pelvis	"	"	—	—	—	2480	L L	—	
3966	26	—	—	40	—	3:55	"	"	"	—	—	—	2849	L L	—	
4009	30	2	2	40	—	—	Fœtal Distress	Local	"	—	—	Yes	3629	L L	—	
4075	31	—	1	39	28:0	26:25	Contracted Pelvis Bandl's Ring	Spinal	"	—	—	—	2722	L L	—	
4148	30	—	—	39	—	—	Contracted Pelvis Deflexion of Head	"	"	—	—	—	3175	L N.D.	—	
4225	26	—	—	40	—	—	"	"	"	—	—	—	2948	L L	—	Failed Trial Labour.
4329	31	—	—	41	—	—	"	"	"	—	—	—	2722	L L	—	"
4334	38	—	—	42	—	—	Contracted Pelvis Elderly Primipara	"	"	—	—	—	2807	L L	—	
4538	40	—	—	38	—	8:50	Fœtal Distress	"	"	—	—	—	2722	L L	—	Head Above Brim & Deflexed.

CAESAREAN SECTION (Continued)

Reg. No.	Age Before Pregnancy 28 wks. 28 wks.	Previous Pregnancies After Maturity	Previous C.S.	Duration of Labour	No. of hours since rupture	Indication	Anaesthetic Used	Type of Operation	Peri- toneum der In- jured	Blad- der In- jured	H Steri- lized	Weight Child gm.	Result M. C.	Morbidity	Remarks
				1st Stage	2nd Stage										
4701	31	—	—	—	—	Cervical Dystocia	Spinal	L.S.C.S.	—	—	—	2722	L L	—	
4705	20	—	—	—	—	Foetal Distress	"	"	—	—	—	2835	L L	—	Failed Trial Labour.
4727	29	—	—	—	—	Cephalo-pelvic Disproportion	"	"	—	—	—	2495	L L	—	Elective C.S.
4794	23	—	L.S.C.S.	—	—	Contracted Pelvis	Local	"	—	—	Yes	2778	L L	—	"
			"	—	—	Old TB. Hip	"	"	—	—	—			—	
			"	—	—	Ankylosis of Right Hip joint	"	"	—	—	—			—	
4811	37	—	—	—	—	Placenta Praevia III	"	"	—	—	—	800	L S.B.	—	P.E.T.
4822	31	—	—	—	—	Contracted Pelvis	Spinal	"	—	—	—	2268	L L	—	Elective C.S.
4851	30	—	L.S.C.S.	—	—	Placenta Praevia III	Local	"	—	—	—	3175	L L	—	
4902	42	—	—	62+	22-30	Contracted Pelvis	Spinal	"	—	—	—	3147	L L	—	
4912	25	—	—	—	—	Uterine Inertia	"	"	—	—	—	3203	L L	—	
4974	27	—	—	—	—	Platypeloid Pelvis	"	"	—	—	—	2750	L L	—	
			—	—	—	Oblique Lie	"	"	—	—	—			—	
5029	24	—	L.S.C.S.	—	21-30	Previous Vesico-vaginal Fistula, Repaired	"	"	—	—	—	3515	L L	—	Elective C.S.
			—	—	—	Contracted Pelvis	"	"	—	—	—			—	
5065	23	—	C.C.S.	—	—	Contracted Pelvis	"	"	—	—	—	2722	L L	—	Failed Trial Labour. Previous C.C.S. in another Hospital.
5107	30	—	—	—	—	Cephalo pelvic Disproportion	"	"	—	—	—	3525	L L	—	
5166	23	—	L.S.C.S.	—	—	Contracted Pelvis	"	"	—	—	—	2438	L L	—	Elective C.S.
5221	23	—	—	—	—	Extended Breech	"	"	—	—	—	2665	L L	—	
5309	22	—	—	—	—	Uterus Bicornis	"	"	—	—	—	3260	L L	—	
			—	—	—	Ritcollis	"	"	—	—	—			—	
			—	—	—	Complete Vaginal Septum	"	"	—	—	—			—	
5385	36	—	L.S.C.S.	—	—	Contracted Pelvis	"	"	—	—	—	2523	L L	—	Elective C.S.
5402	23	—	"	—	—	"	"	"	—	—	Yes	3175	L L	1 day	P.E.T. Previous L.S.C.S. in another Hospital.
5517	28	—	(1) C.C.S. (2) L.S.C.S.	—	—	Cephalo pelvic Disproportion	"	"	—	—	—	2438	L L	—	"
5617	28	—	—	—	—	Thin Uterine Wall	"	"	—	—	—	3062	L L	1 day	
5627	27	—	L.S.C.S.	—	—	Contracted Pelvis	"	"	—	—	—	2608	L N.D.	"	
			Twice	—	—	Contracted Pelvis	"	"	—	—	Yes			"	
5789	23	—	—	—	—	"	"	"	—	—	—	2722	L L	—	Breech
5868	38	1	—	13:45	13:45	Generally Contracted Pelvis	"	"	—	—	—	3175	L L	—	

CAESAREAN SECTION (Continued)

Reg. No.	Age Before 28 wks. 28 wks.	Previous Pregnancies After Maturity	Duration of Labour	Previous C.S.	No. of hours since rupture 1st Stage	Indication	Anesthetic Used	Type of Operation	Peri- tonic In- jured	Steri- lized Child	Weight of Child gm.	Result M. C.	Morbidity	Remarks
5872	28	—	2	39	—	—	Spinal	L.S.C.S.	—	Yes	3175	L L	—	Elective C.S.
5873	25	—	3	39	—	Ovarian Cyst Complicating Pregnancy—Right Contracted Pelvis	"	"	—	Yes	2200	L L	—	"
5928	29	—	2	45	—	Contracted Pelvis Disproportion	"	"	—	—	3856	L L	—	"
5990	21	—	2	41	—	"	"	"	—	Yes	2381	L L	3 days	Elective C.S.
5992	26	—	1	42	—	Generally Contracted Pelvis	"	"	—	—	3912	L L	—	"
5994	24	—	—	39	—	Prolonged 1st Stage Contracted Pelvis	"	"	—	—	2900	L L	—	O.P.
6022	33	—	2	39	—	Contracted Pelvis Disproportion	"	"	—	—	2948	L L	—	"
6025	19	—	—	39	—	Contracted Pelvis Disproportion	"	"	—	—	3402	L L	—	"
6071	27	—	—	40	—	Contracted Pelvis Disproportion	"	"	—	—	3629	L L	—	"
6211	22	—	1	39	—	Contracted Pelvis Disproportion	"	"	—	—	3232	L L	—	Elective C.S.
6345	33	—	1	40	—	Contracted Pelvis Disproportion	"	"	—	—	3005	L L	—	"
6463	39	—	1	40	—	Contracted Pelvis Disproportion	"	"	—	—	2835	L L	—	"
6514	21	—	1	40	—	Contracted Pelvis Disproportion	"	"	—	—	3062	L L	—	"
6526	25	—	—	38	—	Contracted Pelvis Disproportion	"	"	—	—	3062	L L	—	Elective C.S.
6529	19	—	—	?	2:0	Contracted Pelvis Disproportion	"	"	—	—	2580	L L	—	"
6533	36	—	3	40	—	Contracted Pelvis Disproportion	"	"	—	—	3650	L L	—	"
6600	25	—	—	39	—	Contracted Pelvis Disproportion	"	"	—	—	2381	L L	—	"
6662	22	—	—	40	—	Contracted Pelvis Disproportion	"	"	—	—	3317	L L	—	"
6663	19	—	—	39	—	Contracted Pelvis Disproportion	"	"	—	—	2835	L L	1 day	"
6678	24	1	—	42	—	Post-maturity Inco-ordinate Uterine Contraction	"	"	—	—	2863	L L	—	"
6773	21	—	—	40	—	Contracted Pelvis Disproportion	"	"	—	—	2637	L L	—	"

CAESAREAN SECTION (Continued)

Reg. No.	Age	Prenatal Before 28 wks.	Prenatal After 28 wks.	Previous C.S.	Duration of Labour	No. of hours since rupture of membranes	Indication	Anesthetic Used	Type of Operation	Peri- tonum der In- jured	If Steri- lized	Weight Child gm.	Result M. C.	Morbidity	Remarks
6861	32	—	8	—	—	—	Placenta Praevia III	Local	L.S.C.S.	—	Yes	2700	L N.D.	—	
6900	40	—	2	E.C.S.	—	—	Contracted Pelvis Disproportion	"	"	—	"	2690	L L	—	
NON-BOOKED															
550	35	—	1	—	—	—	P.E.T. Bandl's Ring	Spinal	L.S.C.S.	—	—	3400	L L	—	
873	20	—	—	—	—	—	T.B. Spine with Marked Kyphosis	Local	"	—	—	3100	L L	—	
1069	23	—	—	—	—	—	Contracted Pelvis Mild Contracted Pelvis	"	"	—	—	2770	L L	—	
1487	20	—	—	—	—	—	Severe P.E.T. Accidental Hæmorrhage	"	"	—	—	3515	L L	—	Os Closed.
1719	33	—	4	—	15:0	6:10	Failed Forceps	Spinal	"	—	Yes	3200	L S.B.	—	O.P. Blood Transfusion 500c.c. Twin Pregnancy.
2368	28	—	1	—	—	—	Placenta Praevia IV	"	"	—	—	1300	L N.D.	—	
2546	24	—	—	—	—	—	Contracted Pelvis	"	"	—	—	760	L L	—	
2688	20	—	—	—	—	—	Cephalo-pelvic Disproportion	"	"	—	—	2791	L L	—	Failed Trial Labour.
3451	33	—	2	—	—	—	Severe P.E.T.	"	"	—	—	2799	L L	—	"
3454	24	—	—	—	—	—	"	"	"	—	—	1814	L L	3 days	
3566	31	—	2	—	—	—	Placenta Praevia I	Local	"	—	—	2438	L N.D.	1 day	Medical Induction Failed.
3824	41	—	—	—	—	—	Elderly Primipara Complete Breech	Spinal	"	—	—	1417	L N.D.	—	P.E.T.
5575	41	1	2	—	—	—	Placenta Praevia II	"	"	—	—	3280	L L	—	
5814	23	—	—	—	28:0	8:15	Failed Forceps Cephalo-pelvic Disproportion	"	"	—	—	2945	L L	1 day	O.P.
6443	31	—	—	—	—	—	Severe P.E.T. Maternal Distress	"	"	—	—	3487	L L	—	
												3412	L L	3 days	

TABLE 29

FORCEPS DELIVERIES

Forceps were applied in 107 cases, the details of which are given in the table below.
 There were no maternal deaths.
 There were 99 booked cases and 8 non-booked; 66 in primigravidae and 41 in multiparae.
 There were 4 stillbirths and 5 neo-natal deaths.
 Forceps were applied 3 times in twin pregnancy.

Reg. No.	Age	Previous Pregnancies Before 28 wks.	After 28 wks.	Maturity	Indication	Duration of Labour 1st Stage	2nd Stage	Weight of Child gm.	M.	Result	C.	Remarks
BOOKED												
7146/54	36	1	2	41	Foetal Distress Prolonged Second Stage	11:30	2:30	3000	L	L	L	P.E.T.
8	23	—	—	42	"	40:30	2:10	3450	L	L	L	Deep Transverse Arrest. Essential Hypertension.
108	27	1	—	41	"	86:30	3:20	2800	L	L	L	Prolonged Labour. Deep Transverse Arrest.
239	19	—	—	39	Foetal "Distress	35:15	4:25	3000	L	L	L	Manual Rotation.
342	22	—	—	40	"	16:00	1:50	2650	L	L	L	Prolonged Labour
516	37	—	6	41	Face Presentation Mento-posterior	12:10	1:00	3250	L	L	L	Induction of Labour. Morbidity.
541	27	—	—	39	Foetal Distress Prolonged Second Stage	57:45	1:35	3250	L	L	L	Episiotomy.
545	26	—	—	38	"	24:00	2:40	2900	L	L	L	P.E.T.
548	29	—	—	36	Severe P.E.T.	2:50	0:55	3000	L	L	L	P.P.H.
637	23	—	—	39	Cervical Atresia Laceration of Cervix	(8 Hrs.-15 mins.)		2670	L	L	L	Cervical Laceration.
648	35	—	6	41	Prolonged Second Stage	7:40	1:50	4180	L	L	L	O.P.
806	25	—	1	40	Foetal Distress	19:50	0:05	3800	L	S.B.	L	Protrusion of Cord.
853	22	—	—	39	For After-coming Head	2:45	0:20	2700	L	L	L	Deep Transverse Arrest.
1063	37	—	1	38	Foetal Distress	9:10	2:11	2555	L	L	L	P.E.T.
1101	23	—	—	39	Prolonged Second Stage	9:30	2:00	3203	L	L	L	Deep Transverse Arrest.

FORCEPS DELIVERIES (Continued)

Reg. No.	Age	Previous Pregnancies Before 28 wks.	Previous Pregnancies After 28 wks.	Maturity	Indication	Duration of Labour 1st Stage	Duration of Labour 2nd Stage	Weight of Child gm.	M.	Result	C.	Remarks
1123	33	—	—	39	Foetal distress	34:00	0:30	3060	L	L		Deep Transverse Arrest. P.E.T.
1188	34	—	2	40	Prolonged Second Stage	8:00	2:00	3033	L	L		O.P.
1318	26	—	—	41	"	26:30	3:40	3100	L	L		Deep Transverse Arrest.
1345	27	—	—	40	"	31:45	2:30	2650	L	L		O.P.
1449	33	—	2	40	For After-coming Head	(2 hrs. 25 mins.)		3200	L	L		Deep Transverse Arrest.
1497	33	—	3	41	Prolonged Second Stage	8:45	1:13	3150	L	L		O.P.
1619	21	—	—	44	Maternal and Foetal Distress	4:25	1:50	2650	L	L		O.P.
1662	26	—	—	39	Foetal Distress	22:20	1:25	2900	L	L		O.P.
1709	24	1	—	42	"	12:0	1:50	3260	L	L		O.P.
1712	25	—	—	39	"	3:15	1:35	3000	L	L		O.P.
1886	28	—	—	40	Maternal Distress	61:30	1:10	2550	L	L		Twin Pregnancy—1st. twin. P.E.T.
1888	29	—	2	38	Uterine Inertia	5:30	0:25	2637	L	L		Contracted Outlet. Cervical Tear.
1897	23	—	—	41	Constriction Ring	7:30	1:30	3100	L	L		O.P.
1914	25	—	—	39	Foetal Distress	18:30	1:50	2370	L	L		P.P.H.
1982	31	—	—	39	Maternal and Foetal Distress	9:40	1:05	3200	L	L		P.P.S.
2026	43	—	9	41	For After-coming Head	12:30	0:40	3700	L	L		Contracted Outlet.
2046	19	—	—	39	Foetal Distress	20:0	2:25	2600	L	L		Contracted Outlet.
2159	29	—	—	45	Prolonged Second Stage	23:15	0:15	3150	L	S.B.		P.E.T.
2323	28	—	2	43	For After-coming Head	35:0	1:20	3350	L	L		Deep Transverse Arrest.
2461	28	—	—	39	Foetal Distress	16:35	0:45	2500	L	L		"
2579	30	—	3	37	"	16:30	1:55	3450	L	L		"
2589	21	—	—	41	Prolonged Second Stage	29:0	2:15	3900	L	L		"
2633	38	2	5	41	"	13:0	2:20	3520	L	L		"
2739	33	—	—	38	Foetal Distress	34:30	1:53	2950	L	L		Deep Transverse Arrest. P.E.T.
2778	31	—	—	39	Prolonged Second Stage	28:20	2:50	3250	L	L		Deep Transverse Arrest. Mild Contracted Pelvis.
2959	32	—	3	41	Foetal Distress	5:40	0:10	3420	L	S.B.		Prolapse of Cord.
3131	33	—	1	40	For After-coming Head	11:0	0:08	3300	L	L		P.E.T.
3252	27	—	—	42	Prolonged Second Stage	27:30	2:20	2950	L	L		Deep Transverse Arrest.
3572	20	—	—	38	Foetal Distress	39:0	1:05	3475	L	L		O.P.
3594	26	—	—	40	"	22:30	1:45	3459	L	L		O.P.
3604	28	—	3	40	Maternal and Foetal Distress	33:0	0:05	3402	L	L		P.E.T.
3700	24	—	—	40	Prolonged Second Stage	4:45	2:05	3515	L	L		O.P.
3820	22	—	—	41	Maternal and Foetal Distress	9:30	0:25	2930	L	L		Deep Transverse Arrest.
3822	25	—	—	36	Foetal Distress	19:45	2:40	3150	L	L		"
3873	36	—	1	43	Prolonged Second Stage	41:25	2:35	4111	L	L		"

FORCEPS DELIVERIES (Continued)

Reg. No.	Age	Previous Pregnancies Before 28 wks.	After 28 wks.	Maturity	Indication	Duration of 1st Stage	Duration of Labour 2nd Stage	Weight of Child gm.	Result	Remarks
3910	32	—	—	41	Foetal Distress	18:20	0:23	3450	L	Deep Transverse Arrest.
3977	37	—	1	39	Foetal Distress	32:10	1:10	2900	L	Placenta Praevia.
4029	24	—	—	41	Prolonged Second Stage	13:45	2:30	3205	L	Mild Contracted Pelvis.
4186	30	—	3	41	Foetal Distress	4:30	2:30	3350	L	O.P.
4263	29	—	—	39	Prolonged Second Stage	4:30	2:50	3715	L	O.P.
4327	20	—	—	40	Maternal and Foetal Distress	6:05	2:0	3401	L	O.P.
4346	37	—	—	41	Maternal Distress	7:40	0:15	2892	L	Deep Transverse Arrest.
4347	33	—	1	40	"	28:45	1:05	3175	L	O.P.
4378	39	—	8	39	Prolonged Second Stage	12:05	1:25	2353	L	Intra-partum Eclampsia.
4533	21	—	—	40	"	35:45	2:25	3410	L	Deep Transverse Arrest.
4602	26	—	—	40	"	27:15	2:05	3175	L	Deep Transverse Arrest.
4630	20	—	—	42	"	17:10	1:35	3175	L	Deep Transverse Arrest.
4756	41	—	—	?	Foetal Distress	10:05	0:30	2523	L	O.P.
4815	46	—	8	38	"	30:35	0:20	2977	L	O.P.
4930	33	1	6	43	Prolonged Second Stage	6:25	2:0	3515	L	Deep Transverse Arrest.
4989	25	1	1	38	Foetal Distress	4:20	0:05	2722	L	O.P.
5056	32	—	—	42	"	23:0	1:10	2722	L	Deep Transverse Arrest.
5168	35	—	3	39	"	7:30	1:25	3657	L	O.P.
5331	21	—	—	43	Prolonged Second Stage	4:50	0:15	3374	L	Prolapse of Cord.
5347	26	—	—	41	For After-coming head	3:05	0:35	3742	L	Contracted Outlet.
5468	39	—	6	38	Maternal and Foetal Distress	5:15	1:25	2722	L	
5586	25	—	—	41	"	85:50	1:15	3515	L	Intra-partum Eclampsia.
5720	19	—	—	40	Maternal Distress	4:15	0:05	3033	L	Cholecystitis—operated at Q.M.H. 22 gall stones removed.
5736	24	—	—	41	Prolonged Second Stage	20:0	2:05	3175	L	Intra-partum Eclampsia.
5780	23	—	—	37	"	31:15	2:40	2863	L	Deep Transverse Arrest.
5957	33	—	6	41	For After-coming head	11:20	0:40	3742	L	"
5959	33	—	—	40	Foetal Distress	14:15	1:10	3289	L	P.P.S.
5982	23	—	—	41	Prolonged Second Stage	9:0	2:15	3260	L	"
6053	19	—	—	39	Prolonged Second Stage	11:45	2:25	3459	L	P.E.T.
6092	39	—	8	40	Foetal Distress	6:45	1:25	4536	L	Deep Transverse Arrest.
6101	24	—	—	38	Maternal and Foetal Distress	7:30	2:45	2892	L	

FORCEPS DELIVERIES (Continued)

Reg. No.	Age	Pregnancies Before 28 wks.	Pregnancies After 28 wks.	Maturity	Indication	Duration of Labour 1st Stage	Duration of Labour 2nd Stage	Weight of Child gm.	M.	Result C.	Remarks
6202	37	—	—	39	Prolonged Second Stage	13:40	2:15	2683	L	L	Pulmonary Tuberculosis.
6279	30	—	3	42	Foetal Distress	10:15	1:55	4082	L	L	
6286	36	—	6	41	Maternal and Foetal Distress	5:0	1:35	4082	L	L	
6351	23	—	—	40	Prolonged Second Stage	2:15	2:15	3175	L	L	Cystitis.
6406	29	3	—	40	Maternal Distress	11:40	0:05	3062	L	L	
6448	25	—	—	42	Foetal Distress	14:50	0:45	3400	L	L	
6527	29	—	—	38	Prolonged Second Stage	33:20	3:0	3100	L	L	Deep Transverse Arrest.
6656	25	—	—	38	"	70:30	2:30	2778	L	L	"
6687	25	—	—	41	"	76:0	3:30	3147	L	N.D.	"
6699	20	—	—	39	"	10:25	2:35	2778	L	L	
6714	28	—	—	41	"	8:20	2:05	3200	L	L	
6723	42	—	9	39	Foetal Distress	9:15	1:40	3175	L	L	Deep Transverse Arrest
6738	27	—	1	40	Prolonged Second Stage	3:05	1:55	3062	L	L	
6804	28	—	—	38	Foetal Distress	76:30	2:20	3270	L	N.D.	O.P.
6816	34	—	—	40	Prolonged Second Stage	5:30	1:25	2948	L	L	Deep Transverse Arrest.
6833	31	1	—	41	Foetal Distress	28:0	4:10	3650	L	L	"
6842	36	—	4	42	Prolonged Second Stage	14:0	0:55	2700	L	L	Intra-partum Eclampsia.
6929	24	—	—	39	Maternal Distress	20:45	0:10	2608	L	L	Cervical Laceration.
											Deep Transverse Arrest.
NON-BOOKED											
1302	34	—	5	37	Prolonged Second Stage	9:30	3:19	2600	L	L	P.E.T. Twin Pregnancy. Deep Transverse Arrest of Second Twin.
2132	24	—	—	39	Maternal Distress	37:15	0:50	3250	L	L	P.E.T.
2744	20	—	—	38	"	7:0	1:05	3100	L	L	Intra-partum Eclampsia.
2801	39	—	5	39	"	3:45	1:35	1620	L	N.D.	Deep Transverse Arrest P.E.T. Hydrannios.
3121	36	1	6	41	Foetal Distress	8:55	1:55	4450	L	L	Deep Transverse Arrest.
5971	24	—	—	36	Prolonged Second Stage	28:10	0:20	2722	L	N.D.	Deep Transverse Arrest.
6379	28	—	—	36	Maternal Distress	38:05	0:16	2750	L	S.B.	Contracted Pelvis O.C. 9.8 c m Intra partum Eclampsia.
6434	24	—	—	42	Prolonged Second Stage	23:0	2:20	2722	L	L	Intra-partum Eclampsia. P.E.T. Twin Pregnancy—1st Twin.

TABLE 30

RUPTURE OF UTERUS

There were 2 cases of rupture of uterus during the year—both in booked cases

There were no maternal deaths.

Reg. No.	Age	Previous Pregnancies Before After 28 28 wks. wks.	Maturity	Time of Rupture	Type of Rupture	Site of Rupture	Cause of Rupture	Type of Labour	Duration of Labour 1st 2nd 3rd	Operation	Weight of Child gm.	Result M. C.
BOOKED												
702	27	1	4	39	Intra-partum	Incomplete	Lower Segment	Extension of Laceration of Cervix	Normal	8 hrs. 50/60 3/60	Total Hysterectomy Left Salpingo- oophorectomy	3300 L L
1254	35	—	4	40	"	Complete	"	Willlett's Forceps, Pitocin Induction and Internal Version	Induced	? ? ?	Sub total Hysterectomy	3620 L S.B.

TABLE 31

VERSION IN LABOUR

Version was performed in labour in 8 cases—all of them were booked.

There were no maternal deaths in the series.

There were 2 stillbirths and 2 neo-natal deaths.

Twin pregnancy occurred on 1 occasion.

Reg. No.	Age	Previous Pregnancies Before 28 wks. After 28 wks.	Maturity	Indication	Bipolar, External, or Internal	Weight of Child gm.	Result M. C.	Remarks
BOOKED								
694	27	—	2	Shoulder Presentation	Internal	3150	L L	Hydramnios.
1254	35	—	4	Vertex—O.P.	"	3620	L S.B.	Uterus Ruptured—Body and Legs of Foetus Extruded into Peritoneal Cavity.
1349	37	—	2	Head High	"	2600	L L	Twin Pregnancy.
1987	30	—	3	Transverse Lie	"	2150	L L	P.E.T.
2702	38	2	5	(1) Vertex	Bipolar	1050	L S.B.	Prolapse of Cord.
3210	37	1	9	(2) Transverse Lie	Internal	2807	L L	Placenta Praevia
5024	28	—	33	Transverse Lie. Right Elbow Presenting	Bipolar	1750	L N.D.	"
5717	28	—	2	Shoulder Presentation	Internal	1450	L N.D.	Placenta Praevia, Prolapse of Cord.

TABLE 32

EMBRYOTOMY AND CRANIOTOMY

Embryotomy and Craniotomy was performed in 4 cases---3 in booked and 1 in non-booked cases.
There were no maternal deaths in the series.

Reg. No.	Age	Pregnancies Before 28 wks.	Pregnancies After 28 wks.	Maturity	Indication	Type of Pelvis	Duration of Labour		Type of Operation	Weight of Child gm.	Result to Mother	Remarks
BOOKED												
366	39	—	4	35	Hydrocephalus	Normal	11.30	0.40	Perforation & Extraction	2300	L	Hydramnios.
2851	31	1	5	32	Hydrops Foetalis	"	13.0	1.50	Paracentesis and Decapitation	2250	L	Failed Forceps.
4868	22	—	2	35	"	"	11.30	2.25	Paracentesis of Abdomen and Extraction	3317	L	P.E.T. P.P.H. P.E.T.
NON-BOOKED												
1376	25	—	—	40	Impacted Shoulder Presentation	Gynaecoid	8.50	0.20	Decapitation	2610	L	Prolapse of Cord and Right Arm

TABLE 33

PUERPERAL PYREXIA, GENITAL INFECTION.

This table has been prepared from the records of hospital cases who developed fever whilst in the wards.

The standard used was that laid down by the Puerperal Pyrexia Regulations (England and Wales, 1951) which are defined as including "any febrile condition occurring in a woman in whom a temperature of 100.4°F. (38 degrees C.) or more has occurred within fourteen days after confinement or miscarriage".

There were 11 cases of puerperal pyrexia due to genital infection during the year—10 in booked and 1 in non-booked cases. There were no maternal deaths.

Reg. No.	Age	Maturity	Method of Delivery Operation, Induction, Manual Removal, etc.	Cause of Temperature	Organisms if Known	Treatment	Result	Remarks
BOOKED								
263	24	39	Spont.	Perineal Infection	—	Streptomycin Penicillin	L	
311	23	38	"	Manual Removal of Placenta	—	"	L	3 Days
1218	22	42	"	Perineal Infection	—	"	L	3 Days
1378	23	39	"	"	—	Penicillin	L	1 Day
3722	26	39	"	"	—	Streptomycin Penicillin	L	1 Day
4353	23	36	"	Parametritis	—	Penicillin	L	6 Days
4430	25	40	"	Manual Removal of Placenta Local Uterine Infection	—	Penicillin	L	2 Days
5458	22	?	"	Manual Removal of Placenta	—	"	L	P.P.H.
5667	20	40	"	"	—	Penicillin	L	1 Day
6918	24	40	"	Perineal Wound Infection	—	Penicillin	L	1 Day
NON-BOOKED								
2744	20	38	Forceps	Perineal Infection	—	Penicillin	L	Intra-partum Eclampsia 3 Days

TABLE 34

PUERPERAL PYREXIA, EXTRA-GENITAL INFECTION

There were 114 cases of puerperal pyrexia due to extra-genital infection—109 in booked and 5 in non-booked cases.

88 cases were delivered spontaneously; 5 with forceps; and 2 with Willett's Forceps.

Caesarean Sections were performed on 19 cases, of which 4 were non-booked.

There were no maternal deaths in the series.

Reg. No.	Age	Maturity	Method of Delivery, Operation, Induction, Manual Removal, etc.	Cause of Temperature	Organisms if known	Treatment	Morbidity in days	Result	Remarks
BOOKED									
119	30	38	L.S.C.S.	Urinary Infection	—	Antibiotics	1	L	Placenta Praevia.
179	20	34	Spont.	Breast Engorgement	—	Prophylactic Antibiotics	1	L	
311	23	38	"	Urinary Infection	—	Antibiotics	3	L	P.E.T. Digitalized.
548	29	36	Forceps	Urinary Infection Left-aided	—	Antibiotics & Digoxin	1	L	P.E.T. Digitalized.
573	28	40	L.S.C.S.	Post-operative Reaction	—	Antibiotics	2	L	P.E.T. and Contracted Pelvis.
690	18	35	Spont.	Cardiac Failure	—	Antibiotics	1	L	
1152	36	41	L.S.C.S.	"	—	Expectant	2	L	
1166	31	36	Spont.	Breast Engorgement	—	Prophylactic	1	L	
				Upper Respiratory Infection	—	Antibiotics			
1254	35	40	Internal Version & Willett's Forceps	Transfusion Malaria	—	Antibiotics & Camoquin	8	L	Ruptured Uterus.
1433	40	40	Spont.	Breast Engorgement	—	Expectant	2	L	
1027	25	37	"	"	—	Expectant	1	L	
1558	22	42	L.S.C.S.	Urinary Infection	—	Antibiotics	2	L	Contracted Pelvis.
1651	26	33	Spont.	Breast Engorgement	—	Expectant	2	L	
1685	23	32	"	Urinary Infection	—	Chemotherapy	4	L	Placenta Praevia.
1824	38	32	"	Breast Engorgement	—	Prophylactic	3	L	P.E.T.
					—	Antibiotics			Hypertension.
1987	30	39	"	Upper Respiratory Infection	—	Antibiotics	2	L	P.E.T.
2001	23	41	"	Breast Engorgement	—	Expectant	2	L	Twin Pregnancy.
2028	19	44	"	"	—	"	2	L	
2175	27	40	"	"	—	"	2	L	
2237	24	41	"	Unknown	—	"	2	L	
2296	25	41	"	Gastro-enteritis	—	Prophylactic	2	L	
2346	21	33	"	Mumps	—	Antibiotics	3	L	
2499	20	39	"	Breast Abscess	—	"	3	L	
2698	25	40	"	Breast Engorgement	—	Prophylactic	2	L	P.P.H.
					—	Antibiotics			
2732	21	38	"	"	—	"	1	L	
3012	19	41	"	"	—	"	2	L	
3130	27	44	"	"	—	"	2	L	

PUERPERAL PYREXIA, EXTRA-GENITAL INFECTION (Continued)

Reg. No.	Age	Maturity	Method of Delivery, Operation, Induction, Manual Removal, etc.	Cause of Temperature	Organisms if known	Treatment	Morbidity in days	Result	Remarks
3141	25	38	Spont.	Unknown	—	Prophylactic Antibiotics	1	L	
3245	23	41	"	"	—	"	2	L	
3298	24	37	"	Breast Engorgement	—	"	1	L	
3426	27	39	"	"	—	"	2	L	
3567	29	40	"	Bronchitis	—	Antibiotics	5	L	
3584	27	30	Spont.	Unknown	—	"	2	L	Left Heart Failure after Operation.
3605	36	40	L.S.C.S.	Urinary Infection	B. Coli.	Chemotherapy	2	L	Mitral Stenosis.
3665	19	39	Spont.	Pleural Effusion	—	Antibiotics	3	L	Placenta Praevia.
3768	20	38	L.S.C.S.	Pulmonary T.B. Abdominal Wound Infection	—	"	8	L	P.E.T.
3966	26	40	"	Breast Engorgement	—	"	2	L	Contracted Pelvis.
3982	21	41	Spont.	Unknown	—	"	1	L	
4025	24	34	"	Breast Engorgement	—	"	2	L	
4096	28	38	"	Tuberculous Pneumonia	—	"	5	L	P.P.S.
4132	33	40	"	Breast Engorgement	—	Expectant	2	L	
4160	38	43	"	Unknown	—	Antibiotics	1	L	
4197	25	49	"	"	—	Expectant	2	L	
4630	20	42	Forceps	Breast Engorgement	—	Antibiotics	2	L	
4633	29	43	Spont.	"	—	Expectant	2	L	
4643	21	39	"	"	—	Antibiotics	2	L	
4689	25	37	"	"	—	"	2	L	
4730	19	39	"	"	—	Expectant	2	L	
4825	31	37	"	Dysentery	Shigella- Flexner	Chemotherapy	2	L	
4836	32	43	"	Breast Engorgement	—	Expectant	1	L	Essential Hypertension.
4883	21	41	"	Exfoliative Dermatitis	—	A.C.T.H.	22	L	Transferred to Q.M.H.
5158	31	40	"	Breast Engorgement	—	Expectant	2	L	
5221	23	39	L.S.C.S.	"	—	Prophylactic Antibiotics	2	L	
5402	23	40	"	"	—	Expectant	1	L	Contracted Pelvis.
5451	33	?	Spont.	Cystitis	B. Coli.	Chemotherapy	4	L	P.P.S.
5458	32	?	"	Malaria	—	Camoquin Sedation	1	L	Gall Stones Removed in Q.M.H.
5468	39	38	Forceps	(1) Drug Rash (2) Cholelithiasis Cholecystitis	—	"	8	L	
5480	27	39	Spont.	Breast Engorgement	—	Expectant	3	L	P.E.T.
5505	25	41	"	"	—	"	1	L	
5552	22	39	"	"	—	"	1	L	
5577	22	40	"	"	—	Antibiotics	1	L	
5590	28	42	L.S.C.S.	Acute Bronchitis	—	Chemotherapy	2	L	
5617	28	42	"	Urinary Infection	—	Expectant	1	L	
5627	27	41	"	Breast Engorgement	—	"	1	L	
5667	20	40	Spont.	"	—	"	1	L	

PUERPERAL PYREXIA, EXTRA-GENITAL INFECTION (Continued)

Reg No	Age	Maturity	Method of Delivery Operation, Induction, Manual Removal, etc	Cause of Temperature	Organisms if known	Treatment	Morbidity in days	Result	Remarks
5697	21	37	Spont	Cystitis	—	Antibiotics	3	L	
5714	25	40	"	Breast Engorgement	—	Expectant	1	L	
5771	38	41	"	"	—	"	1	L	
5810	21	40	"	Cystitis	—	Chemotherapy	3	L	
5833	18	40	"	Upper Respiratory Infection	—	"	4	L	
5846	23	40	"	Breast Engorgement	—	Expectant	1	L	
5935	30	37	"	"	—	"	1	L	
5950	18	37	"	"	—	"	1	L	
5959	30	40	Forceps	Unknown	—	Nil	1	L	
5990	21	41	L S C S	Cystitis	—	Chemotherapy	3	L	Contracted Pelvis
6063	26	40	Spont	"	—	"	3	L	
6069	21	39	"	Lymphadenitis—Left Inguinal	—	Antibiotics	2	L	
6078	22	41	"	Upper Respiratory Infection	Micrococcus Catarrhalis	"	2	L	
6095	22	39	"	Breast Engorgement	—	Expectant	1	L	
6117	20	40	"	"	—	"	2	L	
6119	34	38	"	"	—	"	1	L	
6180	26	40	"	"	—	"	1	L	
6194	26	38	"	"	—	"	1	L	
6244	30	39	"	"	—	"	1	L	
6262	34	42	"	"	—	"	2	L	
6339	25	39	"	Cystitis	—	Chemotherapy	3	L	
6374	35	43	"	Pyelitis	B. Coli	"	1	L	
6385	23	40	"	Gastro enteritis	—	Expectant	2	L	
6419	41	40	"	Breast Engorgement	—	"	1	L	
6462	26	40	"	"	—	"	1	L	
6464	20	36	"	Cystitis	—	Chemotherapy	3	L	
6487	38	40	"	"	—	"	1	L	
6497	31	40	"	"	—	"	1	L	
6498	27	40	"	"	—	Chemotherapy	1	L	
6541	34	37	"	"	—	Antibiotics	1	L	
6551	29	37	"	Unknown	—	Prophylactic	1	L	
6563	30	36	"	Urinary Retention and Infection	—	Antibiotics	1	L	
6566	38	36	"	Thrombophlebitis	—	Expectant	2	L	
6612	31	39	"	Breast Engorgement	—	"	1	L	
6631	30	39	"	"	—	"	1	L	
6646	25	39	"	"	—	Antibiotics	1	L	
6663	19	39	"	Unknown	—	Chemotherapy	1	L	
6672	38	42	L S C S	Cystitis	—	Antibiotics	1	L	
6688	35	39	Spont	Breast Engorgement	—	Chemotherapy	1	L	Contracted Pelvis
6699	20	39	Forceps	Partial Urinary Retention	—	Antibiotics	2	L	

D A A
P E T

PUERPERAL PYREXIA, EXTRA-GENITAL INFECTION (Continued)

Reg. No.	Age	Maturity	Method of Delivery, Operation, Induction, Manual Removal, etc.	Cause of Temperature	Organisms if known	Treatment	Morbidity in days	Result	Remarks
6762	24	40	Spont.	Breast Engorgement	—	Expectant	1	L	
6817	31	38	"	Diarrhoea	—	"	1	L	
6912	35	38	"	Unknown	—	"	1	L	
6919	40	41	"	Infection	—	Expectant	1	L	
6919	40	41	"	Breast Engorgement	—	Expectant	1	L	
NON-BOOKED									
3451	33	35	L.S.C.S.	Urinary Infection	—	Chemotherapy and Antibiotics	3	L	Severe P.E.T.
3454	24	41	"	Post-operative Reaction	—	Nil	1	L	"
5575	41	37	L.S.C.S.	Breast Engorgement	—	Expectant	1	L	"
5660	29	40	A.R.M. & Willert's Forceps	Unknown	—	Antibiotics	4	L	Placenta Praevia.
6443	31	40	L.S.C.S.	Post-operative Reaction	—	"	3	L	P.E.T.

MATERNAL DEATHS

During 1955 there was 1 maternal death, a booked case who was only seen once at the antenatal clinic, when she was found to be suffering from advanced tuberculosis.

The patient died 23 hours after delivery.

A post-mortem examination was carried out.

The mortality rate per 1000 live and stillbirths was 0.16.

Details of this maternal death are as follows:—

Nature of Case:	Miliary Tuberculosis Tuberculous Laryngitis.
Reg. No.:	1203/55.
Age:	38.
Parity:	4.
Maturity:	37 weeks.

The patient attended the Hospital Antenatal Clinic once only when she was 35 weeks pregnant. She gave a history of chronic cough for 5 months; sore throat and hoarseness of voice for 1 month. Examination then revealed that the patient was emaciated and the general condition was poor. X-ray of chest showed bi-lateral extensive exudative tuberculosis: her Kahn test was positive. She was referred to the Chest and V.D. Clinics for treatment, and was asked to return to the Hospital after this.

On 5th March, 1955, at 3.45 a.m. the patient was admitted to the Hospital in labour. She was then 37 weeks pregnant. Labour lasted 4 hours and 23 minutes. Delivery was spontaneous. The baby was alive and weighed 1950 gms.

Ten minutes after delivery the patient became dyspnoeic and the continuous administration of oxygen was commenced but the patient deteriorated steadily and died 23 hours after delivery.

Post-mortem examination showed that the cause of death was miliary tuberculosis. The posterior third of the tongue, the uvula, the epiglottis and vocal cords showed extensive destruction and ulceration.

The lungs showed miliary tuberculosis and a few tubercles were seen in the kidneys.

SECTION II

THE PAEDIATRIC REPORT, 1955

Preface

The supervision of the infants, and particularly of the Premature Nursery and the Isolation Nursery, has been kindly undertaken by the staff of the University Paediatric Unit. One whole-time Clinical Assistant in Paediatrics is resident at the Hospital. As already mentioned, normal new-born infants are cared for in cots placed at the foot of the mother's bed: this has been the traditional custom of the Tsan Yuk Hospital, and with the present-day emphasis on the benefits of "rooming-in", this practice has again become popular.

It is an interesting fact that Rhesus incompatibility is practically a negligible factor in Chinese patients. In a series of 2,500 consecutive antenatal patients in whom the Rhesus factor was investigated, it was found that only 3 patients were Rhesus negative, and these three had perfectly normal pregnancies and were delivered of healthy, living infants.

The criterion that was formerly adopted for prematurity in Chinese babies was 2,300 grams (or 5 lbs.) instead of the usual standard of 2,500 grams (or 5½ lbs.). Since the average birth weight of a Chinese infant is in excess of 3,000 grams, however, it was felt that the ordinary criterion for prematurity should be adhered to, which gives a prematurity rate in the year under review of 7%.

During the year 1955, a total of 6,257 infants was cared for in the hospital, of whom only 93 were born of non-booked mothers. There was a stillbirth rate of 12.95 per 1,000 live and stillbirths and 17.82 per 1,000 live births—making a total peri-natal mortality of approximately 30 per 1,000.

The following figures, showing the break-down between mature and premature infants, may be of interest:—

I. Stillbirths:

Mature Infants	Booked ...	33	
	Non-booked ...	6	39
		—	
Premature Infants	Booked ...	35	
	Non-booked ...	7	42
		—	—
	Total	81	
		—	—

II. Neo-natal Deaths:

Mature Infants	Booked	29	
	Non-booked	4	33
Premature Infants	Booked	70	
	Non-booked	6	76
Total		109	

III. Premature Live Births:

Booked	423	423
Non-booked	18	18
Total	441	441

Further details will be found in the Tables which follow.

TABLE 35
STILLBIRTHS

There were altogether 81 stillbirths, or 12.95 per 1000, 68 in Booked Cases and 13 in Non-Booked Cases.

Reg. No.	Birth Weight gm.	Maturity of foetus	Sex	Method of Delivery	Maternal factors	Foetal factors	P. M. Findings (if no P. M. State "not done")	Remarks
BOOKED 7097/54								
113	3100	35	F.	L.S.C.S.	P.E.T.	Breech	Hepato-splenomegaly Patent foramen ovale Non-aerated lungs	Hydrops foetalis
114	2400	30	F.	Spont.	Hydramnios	—	Bilateral pleural effusion	Prematurity
177	1000	32	M.	"	—	—	Advanced P.M. change	Prematurity, Macerated foetus
366	3100	38	M.	"	—	—	Not done	Macrated foetus
398	2300	35	F.	Perforation	Hydramnios	Breech	Petechiae on lungs. Congenital absence of adrenal glands	Hydrocephalus. Rudimentary nose. Absence of eyes
423	2100	36	F.	Spont.	—	2nd of twins	Not done	Prematurity
493	2000	39	M.	"	—	—	"	Prematurity
769	3300	37	F.	"	—	—	"	Asphyxia
806	3200	35	F.	"	—	—	"	Non-aerated lungs
868	3800	40	F.	Forceps	—	R.O.P.	Laceration of tentorium	Prolapse of cord
874	2900	40	M.	Assisted	—	Breech	Subdural haemorrhage	Asphyxia
996	1070	31	F.	Spont.	P.E.T.	"	"	Prematurity, 1st twin
1024	1600	30	F.	"	"	"	Advanced P.M. change	Premature macerated foetus
1119	2700	35	F.	Willlett's Forceps	Accidental Haemorrhage	—	Tentorial laceration	Accidental haemorrhage
1254	1700	36	F.	Spont.	—	—	Subdural haemorrhage	Premature macerated foetus
1320	3620	40	F.	Willlett's Forceps Internal Version	Ruptured Uterus	L.O.P.	Advanced P.M. change	Macerated foetus
1493	3000	41	F.	Spont.	—	—	"	"
1643	2550	39	F.	"	—	—	Post-mortem change	"
1677	2500	32	M.	"	Accidental Haemorrhage	—	Subarachnoid haemorrhage	Asphyxia
1762	2360	41	M.	"	—	—	Non-aerated lungs	Prematurity
1788	2280	30	M.	"	P.E.T. Hydramnios	Breech	Bilateral pleural effusion	Prematurity. Foetal ascites
2159	1870	30	M.	"	—	Breech	Not done	Prematurity
2282	1900	35	M.	"	P.E.T.	B.B.A.	Hepato-splenomegaly	Macerated foetus
2342	3150	45	M.	Forceps	—	Breech	Not done	Asphyxia
2363	3350	39	M.	"	Prolapse of Cord	—	Laceration of tentorium	Prolapse of cord
2384	2000	38	F.	Spont.	—	—	Massive subdural haemorrhage	Prematurity
2449	1280	35	F.	"	P.E.T.	Breech	Not done	Petechiae on pericardium, lungs. P.M. change
2483	2800	42	M.	"	Accidental Haemorrhage	—	Not done	Prematurity, Macerated foetus
	2350	41	F.	"	Contracted Pelvis	—	Advanced P.M. change	Accidental haemorrhage
	3400	37	M.	Willlett's Forceps	Accidental Haemorrhage	—	Not done	Premature macerated foetus Accidental haemorrhage

STILLBIRTHS (Continued)

Reg. No.	Birth Weight gm.	Maturity of foetus	Sex	Method of Delivery	Maternal factors	Foetal factors	P. M. Findings (if no P. M. State "not done")	Remarks
2501	2350	43	F.	Spont.	—	Breech	Not done	Prematurity
2642	900	36	M.	"	—	—	Congested liver, kidneys, adrenal glands	Congenital deformity, Prematurity
2674	3200	?	M.	Spont.	P.E.T.	—	Non-acrated lungs	Accidental haemorrhage
2702	1050	30	M.	Bipolar Version	Pulmonary T.B.	Transverse lie	Petechiae on pericardium, thymus	Prematurity
2748	2000	37	M.	Spont.	—	—	Subarachnoid haemorrhage	"
2851	2250	32	F.	Decapitation	P.E.T.	P.O.P.	Petechiae on thymus	"
2958	2500	35	F.	Spont.	Accidental Haemorrhage	—	Patch ductus arteriosus	Accidental haemorrhage
2959	3420	41	M.	Forceps	—	—	Foetal hydrops	Prolapse of cord
3095	3700	41	M.	Spont.	Accidental Haemorrhage	R.O.P.	Hepatomegaly	Accidental haemorrhage
3154	2810	36	F.	L.S.C.S.	P.E.T.	R.O.P.	Petechiae on pericardium, pleurae, thymus	Accidental haemorrhage
3345	2800	41	M.	Spont.	—	—	Partially acrated lungs	"
3431	2268	36	M.	"	—	—	Laceration of tentorium	Atelectasis
3432	1361	30	M.	"	—	—	Moderate P.M. change	Premature macerated foetus
3462	2400	37	M.	"	Accidental Haemorrhage	—	Pleural effusion (bil.)	"
3697	3200	40	F.	"	—	—	Advanced maceration	Accidental haemorrhage
3972	2850	43	M.	"	—	—	Non-acrated lungs	"
4199	1389	40	F.	"	—	—	Petechial haemorrhage	"
4334	2807	42	F.	L.S.C.S.	P.E.T. Contracted Pelvis	Breech R.O.P.	Petechial haemorrhage	Macerated foetus
4428	1673	37	F.	Spont.	—	—	Advanced maceration	Macerated foetus, 2nd Twin
4670	3632	43	F.	"	—	—	Non-acrated lungs	Extensive aspiration of foreign bodies into lungs
4769	1305	32	M.	Willett's Forceps	Placenta Praevia	—	Advanced maceration	Premature macerated foetus
4811	800	28	F.	L.S.C.S.	—	—	Non-acrated lungs	Macerated foetus
4868	3317	35	M.	Embryotomy	P.E.T.	Breech	Petechial haemorrhage in kidneys	Prematurity
5115	2013	40	M.	Spont.	—	Hydrops Foetalis	Non-acrated lungs	Hydrops foetalis
5299	2466	36	F.	"	—	—	Hepatomegaly	"
5305	2800	?	M.	"	—	—	Non-acrated lungs	Premature macerated foetus
5372	1389	37	M.	Assisted	Pulmonary T.B.	—	Advanced maceration	Premature macerated foetus
5456	1000	29	F.	Spont.	—	Breech	"	"
5508	3062	39	M.	"	—	—	"	"
5512	2200	35	F.	"	Accidental Haemorrhage	R.O.P.	Aspiration of foreign body. Non-acrated lungs	Prolapse of cord
							Atelectasis & haemorrhage in lungs	Prematurity

STILLBIRTHS (Continued)

Reg. No.	Birth Weight gm.	Maturity of foetus	Sex	Method of Delivery	Maternal factors	Foetal factors	P. M. Findings (if no P. M. State "not done")	Remarks
5921	2722	34	M.	Spont.	—	—	Advanced maceration	Macerated foetus
6417	2570	30	F.	"	Accidental Haemorrhage	—	"	"
6506	3500	38	F.	Assisted	—	Breech	Laceration of tentorium Subdural & subarachnoid haemorrhage.	Intracranial haemorrhage
6549	2600	40	F.	Spont.	Essential Hypertension	—	Subtentorial haematoma Aspiration of foreign body	Macerated foetus
6562	2150	40	F.	"	—	—	Advanced maceration	Intra-uterine death.
6566	2700	36	M.	"	Accidental Haemorrhage	—	Non-aerated lungs, petechial haemorrhage in lungs & pericardium. Marked congestion of liver, spleen, kidneys & adrenals.	Accidental haemorrhage.
6943	1200	31	F.	"	—	<u>Breech Face</u>	Marked hepatomegaly.	<u>Hydrops foetalis.</u>
6981	2320	37	F.	"	—	—	No gross abnormality of internal organs.	<u>Anencephaly.</u>
NON-BOOKED								
370	2150	37	F.	Spont.	P.E.T.	—	Petechiae on pericardium, lungs. Congested liver, kidneys, adrenal glands.	Petechiae on pericardium, lungs. Congested liver, kidneys, adrenal glands.
1095	3260	?	M.	Assisted	P.E.T.	Breech	Tentorial laceration Subdural haemorrhage.	Prematurity. Asphyxia.
1376	2610	40	M.	Decapitation	—	Impacted Transverse lie R.O.P.	Not done.	Prolapsed cord, Obstructed labour.
1719	3200	43	M.	L.S.C.S.	—	—	Petechiae on pericardium, lungs, thymus, brain.	Asphyxia.
2229	2150	34	M.	Spont.	Accidental Haemorrhage	—	Normal internal organs	Prematurity.
2252	850	33	M.	"	"	Breech	Advanced P.M. change.	Premature.
3302	3100	37	F.	"	"	—	Petechial haemorrhage in lungs. Hypertrophy of thymus gland.	Macerated foetus.
4251	1816	35	M.	A.R.M. Spont.	Placenta Praevia	—	Torsion of tentorium, Cephalo-haematoma.	Macerated foetus.
4315	1709	33	F.	Spont.	P.E.T.	—	Atelectasis	Prematurity.
5660	190	40	F.	"	Placenta Praevia	Compressed	Non-aerated lungs, Hydrops foetalis.	Premature macerated foetus, Fetus compressus.
5970	2945	35	M.	A.R.M. Forceps	Chronic Nephritis	—	Torsion of tentorium, Non-aerated lungs.	Placenta praevia.
6034	1362	35	M.	Spont.	—	—	Advanced maceration	Premature.
6434	2750	42	M.	Forceps	Eclampsia	—	"	Macerated foetus. Macerated foetus, placenta showed a few small areas of calcification.

TABLE 36

NEO-NATAL DEATHS

There were altogether 109 Neo-natal Deaths, or 17.82 per 1000, 99 in Booked Cases and 10 in Non-Booked Cases.

Reg. No.	Birth Weight gm.	Maturity of foetus	Sex	Method of Delivery	Maternal factors	Complications in infant	P. M. Findings (if no P. M. State "not done")	Age of death	Method of feeding	Remarks
BOOKED										
72	1800	40	F.	Spont.	—	—	Harelip, cleft palate Interventricular septal defect. Oesophageal atresia.	2 days	Breast	Congenital abnormality.
155	1300	29	F.	"	P.E.T.	Breech	Petechiae on lungs, thymus, Bil. pleural effusion, ascites. Hydronephrosis.	35 mins.	—	Prematurity
181	2900	37	M.	L.S.C.S.	Severe Eclampsia	—	Dilatation of rt. side of heart Congested liver, kidneys, brain, Broncho-pneumonia.	3 days	Breast	
291	3000	40	F.	"	Severe P.E.T.	—	Diaphragmatic hernia with mediastinal shift, Tentorial laceration, Subdural haemorrhage	18 hrs.	—	
326	1900	44	M.	Spont.	—	Breech	Subdural haemorrhage Broncho-pneumonia.	2 days	—	Prematurity
515	2350	39	M.	"	—	—	Tentorial laceration, Subdural haemorrhage	4 "	Breast	"
709	2500	43	M.	"	—	—	Emphysema of lungs, Tentorial laceration, Subdural haemorrhage Broncho-pneumonia.	3 days	"	
874	1100	31	F.	"	P.E.T.	Breech	"	3 hrs.	—	Prematurity 2nd Twin.
976	1000	28	M.	"	—	"	Subarachnoid haemorrhage Generalised cyanosis, Blood in stomach & tracheo-bronchial tree	3 days	Artificial breast	Prematurity
1075	1899	32	M.	L.S.C.S.	Placenta Praevia	—	Tentorial laceration Subdural haemorrhage, Imperforate anus.	3 "		Prematurity
1121	1900	43	M.	Spont.	Hydramnios	—	Non-aerated lungs Dilatation of rt. side of heart Tentorial laceration	23 hrs.	Artificial	Prematurity
1352	2250	35	M.	"	—	—	Massive subdural haemorrhage, Interventricular septal defect.	36 "	—	Prematurity
1489	2200	42	F.	"	—	—	Emphysema of lungs, Bilateral broncho-pneumonia	5 days	Artificial	Prematurity
1685	1900	32	M.	"	Placenta Praevia	Breech	Dilatation of rt. side of heart Broncho-pneumonia	7 days	"	Prematurity
1810	2150	33	F.	"	—	P.O.P.	Dilatation of rt. side of heart	3 "	Artificial & Breast	"

NEO-NATAL DEATHS (Continued)

Reg. No.	Birth Weight gm.	Maturity of foetus	Sex	Method of Delivery	Maternal factors	Complications in infant	P. M. Findings (if no P. M. State "not done")	Age of death	Method of feeding	Remarks
1938	3400	34	M.	Spont.	Hydramnios	—	Bilateral pleural effusion Congested liver, kidneys, spleen, Ascites, atelectasis	5 mins.	—	—
1994	2000	34	M.	"	Typhoid fever	—	Tentorial laceration Subdural haemorrhage	11 hrs.	—	Prematurity
2017	1500	39	M.	"	—	Face	Petechiae on pericardium, lungs Pulmonary atelectasis	12 "	—	"
2072	1000	29	F.	"	—	—	Generalised cyanosis Torsion of tentorium	3 "	—	"
2115	3300	39	F.	Spont.	—	—	Subdural haemorrhage Torsion of tentorium Subdural haemorrhage, Emphysema of lungs	48 hrs.	—	—
2180	2000	36	M.	"	—	—	Congenital abnormality. Dilatation of rt. side of heart Congested liver, kidneys, spleen, Broncho-pneumonia.	42 "	—	Prematurity
2241	1350	32	F.	"	—	—	Broncho-pneumonia Congested liver, kidneys, adrenal glands	29 days	Artificial	Prematurity
2269	2350	39	M.	"	—	—	Cerebral haemorrhage Emphysema of lungs	59 hrs.	"	"
2296	2490	37	F.	"	Hydramnios	Breech	Congested liver, kidneys Emphysema of lungs, Encephalocele	7 "	—	—
2312	2750	39	F.	"	—	—	Splenomegaly Petechiae on pericardium, lungs	6 days	Breast	Severe jaundice
2464	3970	40	F.	"	—	R.O.P.	Petechiae on pericardium, pleurae, thymus, pulmonary	30 mins.	—	—
2668	1600	31	M.	Assisted	Placenta Praevia	Breech	Gaseous distension of stomach and intestines	30 mins.	—	Prematurity
2921	2800	39	M.	Spont.	—	—	Petechiae on pericardium, pleurae, and brain Emphysema of lungs	36 hrs.	—	—
2956	2000	?	F.	"	—	Breech (2nd Twin)	Broncho-pneumonia Partially aerated lungs	8 hrs. 30 mins.	—	Prematurity
3107	3200	41	M.	"	—	—	Petechiae on pericardium, endocardium thymus	40 hrs.	—	—
3197	1899	33	M.	"	—	—	Laceration of tentorium Areas of pulmonary	7 days	Artificial	Prematurity
3227	3450	41	M.	L.S.C.S.	Contracted Pelvis	R.O.P.	Massive subdural haemorrhage Emphysema with atelectasis Atelectasis of lungs (bil.) Patent foramen ovale	4 hrs.	—	—

NEO-NATAL DEATHS (Continued)

Reg. No.	Birth Weight gm.	Maturity of foetus	Sex	Method of Delivery	Maternal factors	Complications in infant	P. M. Findings (if no P. M. State "not done")	Age of death	Method of feeding	Remarks
3278	2268	40	M.	Spont.	—	—	Atelectasis of lungs Patent foramen ovale Partial atelect lungs	19 hrs.	—	Prematurity
3584	1871	30	M.	"	Mitral Stenosis	—	Generalised jaundice	12 days	Artificial	Prematurity
3595	1140	31	M.	"	—	—	Bil. supracarinal haemorrhage, Subcapular haemorrhage in liver	43 hrs.	—	"
3715	2296	35	M.	"	—	—	Generalised jaundice	7 days	Artificial	"
3717	2041	35	M.	"	Placenta Praevia	—	Petechial haemorrhage Interventricular septal defect Patent foramen ovale Petechial haemorrhage in thymus	5 hrs.	—	"
3800	3941	39	M.	"	—	—	Laceration of tentorium Petechial haemorrhage	3 days	Breast	
3866	2950	40	M.	L.S.C.S.	Cephalo-pelvic disproportion	L.O.P.	Petechial haemorrhage in lungs Torsion of tentorium	5 "	"	Haemorrhagic newborn
3939	2211	42	M.	Spont.	—	—	Aspiration of vomitus Partial aerated lungs	23 hrs.	—	Prematurity
3980	3200	44	F.	"	Pulmonary T.B.	—	Laceration of tentorium Subtentorial haematoma.	6 "	—	
4050	1750	37	F.	"	P.E.T.	Breech	Atelectasis of lungs Haemorrhage in lungs	9 days	Artificial	Prematurity
4148	3175	39	M.	L.S.C.S.	Contracted Pelvis	—	Subdural haemorrhage Congestion of liver, spleen, kidneys	11 "	Breast	Septicaemia
4216	1520	31	M.	Spont.	—	—	Broncho-pneumonia	4 "	Artificial	Prematurity
4232	1395	39	F.	"	L.O.P. B.B.A.	—	Atelectasis. Tentorial tear Petechial haemorrhage in lungs & kidneys	12 "	—	Prematurity
4316	1701	39	M.	"	—	—	Petechial haemorrhage in lungs	34 hrs.	—	Prematurity
4316	1000	32	F.	"	P.E.T.	—	Generalised Cyanosis Broncho-pneumonia Petechial haemorrhage in kidneys. Aspiration of foreign bodies into lungs	14 days	Artificial	Prematurity
4318	2722	37	M.	"	—	—	Generalised jaundice Congestion of liver, spleen, cerebral vessels.	15 "	Breast Artificial	
4344	2940	39	M.	"	—	—	Broncho-pneumonia Aspiration of foreign bodies into lungs	7 "	Breast	
4348	1400	32	M.	"	—	—	Atelectasis	13 hrs.	—	Prematurity
4465	1690	?	F.	"	—	—	Torsion of tentorium Atelectasis of lungs	3 days	Breast Artificial	"

NEO-NATAL DEATHS (Continued)

Reg. No.	Weight Birth gm.	Maturity of foetus	Sex	Method of Delivery	Maternal factors	Complications in infant	P. M. Findings (if no P. M. State 'not done')	Age of death	Method of feeding	Remarks
4483	2250	38	M.	Spont.	P.E.T.	—	Petechial haemorrhage Torsion of tentorium	35 hrs.	—	Prematurity
"	2470	"	M.	"	"	Breech	Subdural haemorrhage Subtentorial haematoma	43 "	—	"
"	2400	"	M.	"	"	—	Laceration of tentorium Partially aerated lungs with marked pulmonary congestion. Atelectasis	38 "	—	Prematurity
4535	1871	41	F.	"	—	—	Anencephaly	26 "	—	Prematurity
4652	1900	36	F.	"	—	—	Hypoplasia of adrenal glands Marked congestion and haemorrhage in lungs	5 days	Breast	"
4758	1740	34	F.	"	—	—	Aspiration of foreign body into lungs	52 "	Artificial	"
4825	1900	37	M.	"	Essential Hypertension	—	Broncho-pneumonia Pulmonary congestion and petechial haemorrhage in lungs	16 "	"	"
4892	2940	41	M.	"	—	—	Torsion of tentorium Cephalo-haematoma	10 "	Breast	Generalised jaundice
4914	2693	37	F.	"	—	—	Congestion of kidneys, spleen, lungs, adrenals Patent ductus arteriosus. Aspiration of foreign bodies into lungs	11 "	Artificial	"
5001	1600	30	M.	Spont.	—	—	Broncho-pneumonia Congestion of liver, spleen, kidneys, adrenals. Aspiration of foreign bodies into lungs	10 days	Artificial	Prematurity
5014	1430	31	M.	"	—	Prolapsed Cord	Broncho-pneumonia Congestion of spleen, kidneys Aspiration of foreign body	24 "	"	Prematurity
"	1600	"	M.	"	—	—	Broncho-pneumonia Congestion of foreign bodies into lungs	18 "	"	"
5024	1750	33	F.	Bipolar Version	Placenta Praevia	Oblique lie	Laceration of tentorium Subtentorial haematoma. Atelectasis	24 hrs.	—	Prematurity
5167	2000	35	M.	Internal Version	—	"	Torsion of tentorium	3 days.	Artificial	"
5174	1300	28	M.	Spont.	—	—	Slight subdural haemorrhage Atelectasis, haemorrhage in lungs	29 hrs.	—	"
5189	1780	35	M.	Spont.	—	—	Hypertrophy of thymus gland Broncho-pneumonia and multiple lung abscesses	11 days	Breast	Prematurity
5242	3289	43	M.	"	Pulmonary T.B.	—	Aspiration of foreign bodies into lungs. Broncho-pneumonia	7 "	Artificial	Severe jaundice
5266	1400	34	F.	"	—	—	Aspiration of foreign body into lungs	2 hrs.	—	Prematurity

Triplets

NEO-NATAL DEATHS (Continued)

Reg. No.	Birth weight gm.	Maturity of foetus	Sex	Method of Delivery	Maternal factor	Complication in infant	P. M. Findings (if no P. M. State "not done")	Age of death	Method of feeding	Remarks
5303	3005	40	M.	Spont.	Pulmonary T.B.	Breech	Torsion of Tentorium Broncho-pneumonia	7 days	Breast	Severe jaundice
5339	2863	39	M.	"	"	"	Not done	12 "	Artificial	Broncho pneumonia
5370	1984	?	F.	"	"	"	Broncho-pneumonia	20 "	"	Prematurity
"	1474	"	F.	"	"	"	Congested liver, spleen, adrenals	24 "	"	"
5458	2700	?	M.	"	"	"	Aspiration of foreign body	9 "	Breast	Severe jaundice
5468	2722	38	M.	Forceps	Cholelithiasis Cholecystitis	"	Generalised jaundice Partial acrated and haemorrhage in lungs	11 "	Artificial	Aspiration of foreign body
5487	1480	32	M.	Spont.	"	"	Torsion of tentorium.	26 hrs.	"	Prematurity
5627	2608	41	F.	L.S.C.S.	Contracted Pelvis	R.O.P.	Aspiration of foreign body Generalised jaundice	14 days	Artificial	Prematurity
5628	1820	36	M.	Spont.	"	"	Petechial haemorrhage meningitis	15 "	"	Prematurity
5650	1420	32	F.	"	"	"	Broncho-pneumonia Aspiration of foreign body	17 hrs.	"	"
5703	2150	33	F.	"	Accidental haemorrhage	"	Atelectasis & petechial haemorrhage in lungs	15 days	Artificial	"
5717	1450	32	M.	Internal Version	Placenta Praevia	R.A.P.	Congenital atresia of bile duct Broncho-pneumonia	10 "	"	"
5848	1814	35	F.	Spont.	"	Breech	Mild laceration of tentorium Mild subarachnoid haemorrhage	22 hrs.	"	"
5905	2098	40	F.	"	"	"	Atelectasis of lungs	10 "	"	"
5936	2900	41	F.	Spont.	"	"	Cyanosis. Oedema of right foot Laceration of tentorium	15 hrs.	"	"
6050	2410	39	F.	"	"	Breech	Cephalo-haematoma Subdural haemorrhage	26 days	Breast & Artificial	Prematurity
6062	2300	42	F.	"	"	"	Torsion of tentorium Aspiration of foreign body.	7 hrs.	"	"
6188	1644	37	M.	"	"	"	Atelectasis Not done	40 hrs.	Artificial	Prematurity
							Non-aerated lungs and Petechial haemorrhage in lungs. Congestion of liver & spleen Laceration of tentorium Moderate subdural haemorrhage Haemorrhage in the lungs Laceration of tentorium (Rt.) Torsion of tentorium (Lt.)			

NEO-NATAL DEATHS (Continued)

Reg. No.	Birth Weight gm.	Maturity of foetus	Sex	Method of Delivery	Maternal factors	Complications in infant	P. M. Findings (if no P. M. State "not done")	Age of death	Method of feeding	Remarks
6359	3250	39	F.	Spont.	—	L.O.P.	Haemorrhage in lungs Generalised jaundice. Congestion of kidneys Mild cephalo-haematoma Hypertrophy of thymus gland Mild hepatosplenomegaly Aspiration of foreign body into trachea Atelectasis & haemorrhage in lungs	5 days	Artificial	
6440	980	31	M.	"	—	—	Subcapsular haemorrhage in liver Atelectasis and petechial haemorrhage in lungs Undescended testis (bilateral) Broncho-pneumonia Congestion of liver, spleen and adrenals Torsion of testis Cephalo-haematoma Haemorrhage in lungs Atelectasis & haemorrhage in lungs	4 "	"	Prematurity
"	1000	"	M.	"	—	—	Interventricular septal defect Congenital fusion of kidneys Laceration of testis Partially aerated lungs Atelectasis of lungs Torsion of testis Haemorrhage in lungs Cephalo-haematoma Subpericardial haemorrhage Congestion of liver, spleen kidneys & adrenals.	26 hrs.	"	"
6538	2240	38	M.	"	—	—	Subdural haemorrhage. Atelectasis	23 days	Artificial	"
6614	2140	39	F.	"	—	—	Subdural haemorrhage. Atelectasis	3 "	"	"
6655	870	30	F.	"	—	—	Subdural haemorrhage. Atelectasis	2 hrs.	—	"
6687	3147	41	M.	Forceps	—	L.O.T.	Subdural haemorrhage. Atelectasis	4 days	Artificial	Generalised jaundice
6721	2050	35	F.	Spont.	—	—	Subdural haemorrhage. Atelectasis	8 hrs.	—	Prematurity
6790	2100	35	F.	"	—	—	Subdural haemorrhage. Atelectasis	3 days	Breast	Prematurity
6804	3270	38	M.	Forceps	—	O.P.	Subdural haemorrhage. Atelectasis	8 "	Artificial	Generalised jaundice
6861	2700	39	M.	L.S.C.S.	Placenta Praevia	—	Subdural haemorrhage. Atelectasis	9 hrs.	—	
6921	1900	36	F.	Spont.	P.E.T.	Breech	Subdural haemorrhage. Atelectasis	5 mins.	—	
NON-BOOKED										
2368	1300	32	F.	L.S.C.S.	Placenta Praevia	R.O.A.	Generalised enlargement of heart under developed lungs. Hydrops Foetalis	2 hrs.	—	Prematurity
7901	760	39	F.	Forceps	P.E.T.	Breech Transverse arrest	Aortic stenosis Petechiae on pericardium & pleurae	23 "	—	"
	1620							30 mins.	—	

NEO-NATAL DEATHS (Continued)

Reg. No.	Birth Weight gm.	Maturity of foetus	Sex	Method of Delivery	Maternal factors	Complications in infant	P. M. Findings (if no P. M. State "not done")	Age of death	Method of feeding	Remarks
3566	1417	33	M.	L.S.C.S.	Placenta Praevia	R.O.P.	Broncho-pneumonia Patent foramen ovale Subdural haematoma Haemorrhage in lungs.	6 days	Artificial	Prematurity
3951	2693	41	F.	Spont.	P.E.T.	—	Tentorial tear	12 "	"	"
4210	2080	38	M.	"	A. P. Eclampsia	—	Congestion of liver, spleen, kidneys	11 "	"	Prematurity
4213	1040	29	M.	"	"	—	Broncho-pneumonia Atelectasis of lungs	12 "	"	"
5426	3515	38	M.	"	—	—	Petechial haemorrhage in liver Aspiration of foreign body Food material in trachea and bronchi. Broncho-pneumonia	5 "	"	"
5496	2778	39	F.	"	P.E.T.	R.O.P.	Aspiration of foreign body Broncho-pneumonia	5 "	"	Asphyxia
6379	2722	37	F.	Forceps	—	—	Generalised jaundice Haemorrhage in suprarenal glands Torsion of testis. Congestion of kidneys Mild cephalo-haematoma	2 "	"	"

TABLE 37

PREMATURE LIVE-BORN INFANTS

There were altogether 441 Premature Live Births weighing less than 2500 grams (5½ lbs.), 423 Booked and 18 Non-Booked.

Reg. No.	Maturity	Birth Weight gm.	Sex	Cause of Premature Labour	Birth injury, if any	Method of feeding	Weight on discharge gm.	Day of discharge or death	Result	Remarks
BOOKED										
50	40	2450	M.	Unknown	—	Breast 3 hrly.	2400	3 days	L	
72	40	1800	F.	"	—	—	—	2	N.D.	
84	39	2400	F.	"	—	Breast 3 hrly.	2450	3 "	L	
85	39	2100	M.	"	—	Artificial 2	2550	35 "	L	
109	39	2450	F.	"	—	Breast 4 "	2350	3 "	L	
110	32	2350	M.	"	—	" 2 "	2250	3 "	L	
122	36	2200	M.	"	—	" 3 "	2020	17 "	L	
155	29	1300	?	1st of Twin P.E.T.	—	—	—	35 mins.	N.D.	P. P. Eclampsia Breech
167	3	2300	F.	Unknown	—	Breast 3 "	2270	3 days	L	
170	41	2400	F.	"	—	" 3 "	2400	7 "	L	
179	34	1900	F.	"	—	Breast & 2 "	2000	24 "	L	Breech D.A.A.
188	39	2350	F.	"	—	Artificial 3	2400	12 "	L	
212	38	2300	F.	"	—	Breast 3 "	2500	5 "	L	
215	33	2300	M.	"	—	" 3 "	2650	35 "	L	Bedore wound of scalp
216	42	2100	F.	"	—	" 2 "	2465	19 "	L	
253	38	2450	F.	"	—	" 4 "	2450	3 "	L	
314	41	2300	M.	"	—	" 3 "	2200	3 "	L	D.A.A.
319	38	2400	M.	1st of Twins Unknown	—	" 3 "	2300	6 "	L	
326	44	1900	M.	"	—	—	—	2 "	N.D.	Breech Compound presentation
369	39	2200	F.	2nd of Twins Unknown	—	Breast 3 hrly.	2200	5 "	L	
376	38	2400	M.	"	—	" 3 "	2380	11 "	L	
395	38	2400	M.	"	—	" 3 "	2550	5 "	L	
398	36	2350	F.	"	—	" 3 "	2470	4 "	L	
402	40	2200	F.	1st of Twins Unknown	—	" 2 "	2550	3 "	L	
403	41	2400	M.	"	—	" 3 "	2550	3 "	L	
434	36	2300	M.	"	—	" 3 "	2268	10 "	L	
445	35	2300	M.	"	—	" 3 "	2330	7 "	L	
448	40	2350	F.	Syphilis Unknown	—	" 3 "	2100	4 "	L	D.A.A.
459	41	2350	F.	"	—	" 3 "	2400	3 "	L	
471	39	2380	F.	"	—	" 3 "	2400	9 "	L	
482	40	2450	F.	"	—	" 3 "	2400	3 "	L	
505	36	2470	M.	"	—	" 4 "	2500	4 "	L	Breech
515	39	2350	M.	"	—	" 3 "	2780	11 "	L	
533	36	2350	M.	"	—	" 3 "	2500	12 "	N.D.	

PREMATURE LIVE-BORN INFANTS, (Continued)

Reg. No.	Maturity	Birth Weight gm.	Sex	Cause of Premature Labour	Birth injury, if any	Method of feeding	Weight on discharge gm.	Day of discharge or death	Result	Remarks
591	38	2360	M.	Unknown	—	Breast 3 hrly.	2450	6 days	L	
595	38	2381	M.	"	—	Artificial 3 "	2466	23 "	L	L.S.C.S.
605	38	2300	M.	"	—	" 3 "	2550	4 "	L	
612	37	1950	F.	"	—	" 2 "	2230	9 "	L	D.A.A.
621	38	1730	M.	"	—	" 2 "	2300	16 "	L	
625	40	2390	M.	"	—	" 3 "	2600	9 "	L	
695	34	2200	F.	"	—	" 3 "	2250	7 "	L	
712	38	2430	F.	"	—	" 4 "	2400	12 "	L	
727	42	2450	F.	"	—	" 4 "	2400	3 "	L	
746	41	2430	M.	"	—	" 3 "	2500	11 "	L	
753	36	2400	M.	"	—	" 3 "	2400	5 "	L	
804	37	2450	F.	"	—	" 3 "	2325	8 "	L	
837	39	2300	F.	"	—	" 3 "	2350	4 "	L	
874	31	1100	F.	P.E.T., 2nd of Twins	Tentorial laceration	—	—	3 hours	N.D.	Prolapsd cord. Breech
888	40	2280	M.	2nd of Twins	—	Breast 3 "	2530	6 days	L	
889	40	2400	F.	Unknown	—	" 3 "	2430	6 "	L	
929	39	2400	F.	Cardiac disease	—	" 3 "	2408	10 "	L	
946	38	2400	M.	Unknown	—	" 4 "	2977	18 "	L	
947	39	2126	M.	P.E.T.	—	" 3 "	2265	13 "	L	L.S.C.S.
948	38	2250	F.	P.E.T.	—	" 3 "	2251	17 "	L	
955	31	1800	F.	Twins	—	" 2 "	1701	30 "	L	
		1850	F.		—	" 2 "	2055	"	L	
958	30	2250	M.	Unknown	—	" 3 "	2466	28 "	L	Breech
963	40	2400	M.	Syphilis	—	" 4 "	2608	7 "	L	"
976	28	1000	M.	Unknown	Tentorial laceration	Artificial 2 "	—	3 "	N.D.	
1022	39	2000	F.	"	—	Breast 3 "	2500	10 "	L	
1023	38	2220	M.	P.E.T. & Twins	—	Breast & Artificial 2 "	2410	25 "	L	Both Breech
		1980	F.	Placenta Praevia	—	Artificial 2 "	2300	"	L	L.S.C.S.
1075	32	1899	M.	Unknown	—	Breast 2 "	—	5 "	N.D.	
1079	37	2450	F.	Syphilis	—	" 4 "	2510	4 "	L	
1089	41	2211	M.	Unknown	—	" 2 "	2438	15 "	L	
1094	37	2350	F.	Unknown	—	" 2 "	2296	16 days	L	
1104	40	2496	F.	"	—	" 4 "	2495	4 "	L	
1121	43	1900	M.	Hydranmios	Tentorial laceration	Artificial 2 "	23 hrs.	23 hrs.	N.D.	
1137	37	2350	F.	1st of Twins	—	Breast & Artificial 3 "	2353	14 days	L	Breech
		2268	F.	Unknown	—	Breast 3 "	2098	10 "	L	D.A.A.
1163	36	2268	M.	"	—	" 3 "	2551	6 "	L	
1171	38	2268	F.	Syphilis	—	" 3 "	2211	6 "	L	
1203	37	1950	M.	Pulmonary T.B.	—	Artificial 3 "	2551	26 "	L	Mother died of tuberculosis
1220	35	1984	F.	Placenta Praevia	—	Breast 3 "	2183	29 "	L	

PREMATURE LIVE-BORN INFANTS, (Continued)

Reg. No.	Maturity	Birth Weight gm.	Sex	Cause of Premature Labour	Birth injury, if any	Method of feeding	Weight on discharge gm.	Day of discharge or death	Result	Remarks
1228	37	1871	M.	P.E.T.	—	Breast 3 hrly.	2268	29 days	L	
1238	41	2410	F.	Unknown	—	" 4 "	2400	5 "	L	
1250	39	2450	M.	"	—	" 2 "	2570	7 "	L	
1255	36	2050	F.	Syphilis	—	" 2 "	1984	8 "	L	Breech
1256	39	2400	M.	Unknown	—	" 3 "	2253	13 "	L	
1324	40	2400	F.	"	—	" 4 "	2523	7 "	L	Breech
1327	40	2400	F.	"	—	" 4 "	2430	6 "	L	
1352	35	2250	M.	"	—	" 4 "	2335	36 hrs.	N.D.	
1381	37	2200	M.	"	—	Breast 3 hrly.	2387	27 days	L	
1391	40	2410	F.	"	—	Artificial 4 "	2387	15 "	L	
1397	37	2200	M.	"	—	Breast 2 "	1857	9 "	L	
1400	36	2250	M.	"	—	" 2 "	2466	10 "	L	
1441	41	2480	F.	"	—	" 3 "	2353	6 "	L	
1450	39	2360	F.	"	—	" 3 "	2438	12 "	L	
1454	39	2410	F.	"	—	" 3 "	2600	8 "	L	
1476	39	2400	F.	"	—	" 3 "	2350	9 "	L	
1489	42	2200	F.	"	—	" 3 "	—	5 "	N.D.	
1567	36	2400	M.	"	—	Artificial 3 "	2211	7 "	L	D.A.A.
1568	32	2190	M.	"	—	Breast 3 "	2155	20 "	L	D.A.A.
1615	36	2380	F.	P.E.T. & Twins	—	" 3 "	2580	13 "	L	
		2200	M.	Unknown	—	Artificial	2436	6 "	L	
1634	37	2450	M.	"	—	Breast 3 "	2065	8 "	L	
1638	37	2250	M.	"	—	" 2 "	—	7 "	N.D.	
1685	32	1900	M.	Placenta Praevia	—	Artificial 2 "	2400	5 "	L	Breech
1751	41	2400	F.	Unknown	—	Breast 3 "	2325	8 "	L	
1771	39	2450	F.	Syphilis	—	" 3 "	2500	7 "	L	
1805	34	2450	M.	Unknown	—	" 3 "	2050	1 "	L	Monster
1809	35	2050	F.	"	—	—	—	1 "	L	Transferred to Q.M.H. P.O.P.
1810	33	2150	F.	"	—	Breast & Artificial 2 "	—	3 "	N.D.	
1812	40	2450	M.	"	—	Breast 3 "	2466	9 "	L	
1824	32	2200	M.	P.E.T.	—	Breast & Artificial 3 "	2410	24 "	L	
1839	38	2230	M.	Unknown	—	Artificial 3 "	2325	10 "	L	
1865	36	2400	F.	"	—	Breast 3 "	2353	14 "	L	
1886	40	2350	F.	P.E.T. & Twins	—	Breast & Artificial 3 "	2353	20 "	L	
		2250	F.	Unknown	—	Breast & Artificial 3 "	2325	7 "	L	
1914	39	2370	M.	"	—	Artificial 3 "	2381	7 "	L	
1939	35	2250	M.	"	—	Breast 2 "	1928	7 "	L	D.A.A.
1950	42	2350	M.	"	—	" 3 "	2098	5 "	L	"
1973	40	2325	M.	"	—	Artificial 2 "	2335	15 "	L	L.S.C.S.
1985	40	2400	F.	"	—	Breast 3 "	2438	7 "	L	
1987	39	2100	M.	P.E.T. & Twins	—	Breast & Artificial 3 "	2500	16 "	L	Transverse lie. Internal version
		2150	M.	"	—	"	2400	"	L	

PREMATURE LIVE-BORN INFANTS, (Continued)

Reg. No.	Maturity	Birth Weight gm.	Sex	Cause of Premature Labour	Birth injury, if any	Method of feeding	Weight on discharge gm.	Day of discharge or death	Result	Remarks
1994	34	2000	M.	Typhoid Fever	—	—	—	11 hrs.	N.D.	Mother transferred to Infectious Disease Hospital
2013	41	2350	M.	Unknown	—	Breast 3 hrly.	2410	7 days	L	Face presentation
2017	39	1500	M.	Unknown	—	—	—	12 hrs.	N.D.	
2053	38	2230	F.	Foot Anomaly	—	Breast & Artificial 3 hrly.	2150	13 days	L	
		2371	F.	P.E.T. & Twins	—	—	2268		L	
2072	29	1000	F.	Unknown	Torsion of testis	Breast 3 hrly.	2211	3 hrs.	N.D.	
2093	40	2150	M.	"	—	—	—	8 days	L	
2180	36	2000	M.	"	—	Breast 3 hrly.	2070	42 hrs.	N.D.	
2200	39	2100	F.	Twins	—	" 3 "	2353	17 days	L	1st of twins
2218	37	2300	M.	Unknown	—	Artificial 2 "	—	10 "	L	
2241	32	1350	F.	"	—	Breast 4 "	—	29 "	N.D.	
2251	38	2450	F.	P.E.T.	—	Artificial 3 "	2500	5 "	L	
2269	39	2350	M.	Unknown	Left occipital lobe rupturing into subarachnoid space	—	—	59 hrs.	N.D.	
						Breast 3 "	2410	7 days	L	
2281	40	2450	F.	"	—	" 3 "	2070	5 "	L	D.A.A.
2292	42	2150	F.	P.E.T. & Twins	—	Breast & Artificial 2 "	1814	12 "	L	D.A.A.
2294	34	2000	F.	"	—	Artificial 2 "	2474	7 hrs.	N.D.	Breech
2296	37	2490	F.	Hydramnios	—	—	—	21 days	L	
2299	39	2200	F.	P.E.T. & Twins	—	Breast & Artificial 2 hrly.	2325	52 "	L	
2346	33	1650	F.	Unknown	—	Artificial 2 "	2353	6 "	L	
2359	41	2300	F.	Syphilis	—	Breast 3 "	2325	6 "	L	
2361	37	2400	F.	Unknown	—	" 3 "	2400	3 "	L	
2364	36	2000	F.	"	—	Artificial 2 "	1950	7 "	L	
2372	34	2300	F.	"	—	Breast 3 "	2230	12 "	L	
2374	41	1950	F.	"	—	" 2 "	2098	13 "	L	D.A.A.
2431	41	2475	F.	"	—	" 4 "	2500	3 "	L	"
2487	36	2350	F.	"	—	" 3 "	2722	14 "	L	
2497	38	2050	F.	Twins	—	Breast & Artificial 2 "	2126	15 "	L	
		2200	F.	Unknown	—	Breast 2 "	2041	3 "	L	D.A.A.
2516	37	1800	M.	"	—	Breast 3 hrly.	1871	7 "	L	
2517	33	2360	M.	Twins	—	" 2 "	2325	7 "	L	
2533	37	1670	F.	"	—	" 2 "	2296	19 "	L	
		2030	F.	Unknown	—	" 2 "	1928	10 "	L	
2588	39	2200	F.	P.E.T. & Twins	—	" 3 "	2420	10 "	L	
2581	38	1960	F.	"	—	" 2 "	2260	19 "	L	
		1620	F.	Unknown	—	" 3 "	1928	10 "	L	
2595	42	2450	M.	"	—	" 3 "	2400	4 "	L	
2599	39	2400	F.	"	—	" 3 "	2381	6 "	L	
2644	39	2100	M.	P.E.T.	—	" 2 "	2211	9 "	L	
2646	33	1800	F.	Unknown	—	" 2 "	1871	16 "	L	
2653	36	2140	M.	"	—	" 3 "	2240	8 "	L	

PREMATURE LIVE-BORN INFANTS, (Continued)

Reg. No.	Maturity	Birth Weight gm.	Sex	Cause of Premature Labour	Birth injury, if any	Method of feeding	Weight on discharge gm.	Day of discharge or death	Result	Remarks
2663	39	2268	M.	Unknown	—	Breast 3 hrly.	2495	21 days	L	L.S.C.S.
2668	31	1600	M.	Placenta Praevia	—	Breast & Artificial 2	—	43 "	N.D.	Extended breech
2680	36	2120	M.	Syphilis	—	Breast 2 "	2296	16 "	L	
2697	40	2300	F.	Unknown	—	Breast 3 "	2211	5 "	L	
2707	38	2050	F.	"	—	" 3 "	2340	14 "	L	
2708	42	2350	F.	Syphilis	—	" 3 "	2523	11 "	L	
2736	40	2495	F.	Unknown	—	" 3 "	2438	7 "	L	
2737	40	2370	M.	"	—	" 3 "	2325	7 "	L	D.A.A.
2752	38	2450	F.	"	—	" 3 "	2450	5 "	L	
2777	41	2300	F.	"	—	" 3 "	2325	9 "	L	
2785	38	2480	F.	"	—	" 4 "	2400	2 "	L	
2830	39	2450	F.	"	—	" 3 "	2353	8 "	L	
2838	42	2300	M.	"	—	" 3 "	2353	8 "	L	
2841	38	2440	F.	"	—	" 3 "	2500	5 "	L	
2843	38	2400	F.	"	—	" 3 "	2400	6 "	L	
2844	39	2438	M.	"	—	" 3 "	2410	8 "	L	Breech
2856	38	2256	M.	"	—	" 3 "	2325	7 "	L	
2879	37	1730	F.	P.E.T.	—	Artificial 2	2260	61 "	L	2nd of Twins
2885	41	2480	F.	Mitral Stenosis	—	Breast 4	2600	5 "	L	
2929	36	2050	M.	Unknown	—	" 2 "	1871	7 "	L	
2931	36	2350	F.	"	—	" 3 "	2325	6 "	L	
2956	?	2000	F.	Twins	—	" 2 "	—	8½ hrs.	N.D.	
3018	38	1900	F.	"	—	Artificial 2	1900	11 days	L	D.A.A.
3094	36	2100	M.	"	—	" 2 "	2240	15 "	L	
3148	39	2300	F.	Unknown	—	" 3 "	2211	36 "	L	
3159	36	2410	F.	"	—	" 3 "	2200	26 "	L	
3197	33	2193	M.	"	—	Artificial 3	2381	20 "	L	
3201	39	1899	M.	"	—	" 3 "	2296	7 "	N.D.	
3219	39	2390	M.	P.E.T.	—	Breast 2 "	2381	12 "	L	
3229	34	2098	F.	Unknown	—	Breast 3 "	2530	7 "	L	
3244	?	2381	M.	Mild Thyrotoxicosis	—	Artificial 2	2325	22 "	L	
3253	37	2300	F.	Unknown	—	" 3 "	2495	11 "	L	
3278	40	2268	M.	"	—	Breast 3 "	2410	10 "	L	
3284	38	2353	M.	P.E.T. & Twins	—	"	—	19 hrs.	N.D.	
3305	40	2070	F.	"	—	Breast & Artificial 3	2405	7 days	L	
3327	33	2450	F.	Unknown	—	Breast 4 "	2300	30 "	L	
3340	37	1701	F.	"	—	Breast 4 "	2466	6 "	L	
3371	35	2041	F.	P.E.T. & Twins	—	Artificial 2	2470	77 "	L	
3371	35	2300	F.	"	—	Breast & Artificial 2	2200	26 "	L	
3371	35	1814	F.	Unknown	—	Breast & Artificial 2	2400	52 "	L	
3382	?	2495	F.	P.E.T.	—	Artificial 2	2300	52 "	L	D.A.A.
3382	?	2495	F.	P.E.T.	—	Breast 4 "	2211	7 "	L	

PREMATURE LIVE-BORN INFANTS, (Continued)

Reg. No.	Maturity	Birth Weight gm.	Sex	Cause of Premature Labour	Birth injury, if any	Method of feeding	Weight on discharge gm.	Day of discharge or death	Result	Remarks
3413	37	2350	M.	Unknown	—	Artificial 3 bdy.	2353	10 days	L	
3416	36	2495	M.	"	—	Breast 4 "	2268	6 "	L	
3456	40	2450	F.	"	—	" 4 "	2438	9 "	L	
3458	42	2400	F.	Twins	—	Artificial 2 "	2381	25 "	L	Breech
		1786	F.	"	—	Breast 4 "	2350	72 "	L	
3503	40	2450	F.	Unknown	—	Artificial 3 "	2430	5 "	L	
3514	40	2400	F.	"	—	" 4 "	2495	8 "	L	
3526	39	2450	F.	"	—	" 4 "	2488	4 "	L	
3540	34	2350	M.	"	—	" 3 "	2195	3 "	L	
3542	40	1843	M.	Twins	—	Artificial 3 "	2290	43 "	L	Breech
		2041	M.	"	—	" 3 "	2420	"	L	
3565	40	2381	M.	Unknown	—	Breast 3 "	2352	14 "	L	
3584	30	1871	M.	Mitral Stenosis	—	Artificial 2 "	2323	12 "	N.D.	
3591	40	2400	F.	Unknown	—	Breast 4 "	2323	5 "	L	
3595	31	1140	M.	"	—	Artificial 2 "	2260	43 hrs.	N.D.	
3619	37	2000	F.	"	—	Breast 3 "	2570	36 days	L	
3620	37	2013	F.	"	—	" 3 "	2503	53 "	L	
3623	35	2350	F.	Syphilis	—	Breast 3 "	2268	6 "	L	
3665	39	2381	M.	Pulmonary T.B.	—	" 3 "	2200	20 "	L	
3713	36	2296	F.	Unknown	—	Breast & Artificial 3 "	2200	14 "	L	
				"	—	Breast 3 "	2551	5 "	L	
3714	43	2350	F.	"	—	Artificial 3 "	—	7 "	N.D.	
3715	35	2296	M.	"	—	Breast 3 "	—	5 hrs.	N.D.	
3717	35	2041	M.	Placenta Praevia	—	Artificial 3 "	2360	30 days	L	
3743	37	2050	F.	Twins	—	"	2268	5 "	L	Breech
		2300	F.	"	—	Breast & Artificial 2 "	2778	40 "	L	
3746	39	2450	F.	Unknown	—	Breast 4 "	2290	29 "	L	L.S.C.S.
3768	38	2466	F.	"	—	Artificial 3 "	2290	22 "	L	
3778	39	2240	F.	P.E.T.	—	" 4 "	2650	41 "	L	
3796	39	2495	F.	Severe P.E.T.	—	Breast 3 "	2425	5 "	L	
3847	31	2268	F.	Unknown	—	" 4 "	2075	4 "	L	
3877	40	2946	F.	"	—	" 3 "	2381	6 "	L	
3882	40	2150	M.	"	—	" 3 "	2665	12 "	L	L.O.P. L.S.C.S.
3892	39	2300	F.	"	—	Artificial 4 "	2155	4 "	L	
3894	39	2480	M.	"	—	Breast 3 "	—	23 hrs.	N.D.	
3918	32	2480	F.	"	—	"	2460	43 days	L	
3939	42	2211	M.	"	—	Breast & Artificial 3 "	2523	9 "	L	
3981	36	2250	M.	"	—	Breast 4 "	2361	7 "	L	
				"	—	" 3 "	2249	5 "	L	
3990	39	2495	F.	"	—	" 3 "	2268	7 "	L	
4026	37	2489	F.	"	—	Breast 3 "	2495	13 "	L	
4033	39	2296	M.	"	—	Artificial 2 "	2300	23 "	L	
4034	36	2211	F.	Twins	—	"				
4044	40	2495	F.	"	—	"				

PREMATURE LIVE-BORN INFANTS, (Continued)

Reg. No.	Maturity	Birth Weight gm.	Sex	Cause of Premature Labour	Birth injury, if any	Feeding of Method	Weight on discharge gm.	Day of discharge or death	Result	Remarks
4050	37	1750	F.	P.E.T.	---	Artificial 3 hrly.	---	9 days	N.D.	
4063	36	2495	F.	Pulmonary T.B.	---	Breast 4 "	2268	8 "	L	
4083	37	2268	F.	Unknown	---	" 3 "	2300	8 "	L	
4088	36	2325	M.	"	---	" 4 "	2195	6 "	L	
4098	40	2410	F.	"	---	" 4 "	2722	19 "	L	
4101	33	2466	F.	"	---	" 4 "	2410	4 "	L	
4124	39	2381	F.	"	---	" 4 "	2381	4 "	L	
"	"	2495	M.	"	---	" 4 "	2438	7 "	L	
4131	40	2495	M.	P.E.T.	---	" 3 "	2240	11 "	L	
4132	40	2268	F.	"	---	" 4 "	2650	30 "	L	
4156	39	2211	M.	Mitral Stenosis	---	Breast & Artificial 3 "	2495	15 "	L	Breec
4202	36	2268	F.	Syphilis	---	Breast 3 "	2866	17 "	L	"
4205	44	2466	M.	Unknown	---	" 4 "	---	12 "	N.D.	
4216	31	1520	M.	Twins	---	Artificial 2 "	---	4 "	N.D.	
4232	39	1395	F.	Unknown	Tentorial tear	---	---	34 hrs.	N.D.	
4273	37	1701	M.	"	---	Breast 3 hrly.	2495	8 days	L	
4281	38	2300	M.	"	---	" 4 "	2268	4 "	L	
4285	39	2438	M.	"	---	" 3 "	2515	8 "	L	
4291	"	2300	F.	"	---	Artificial 3 "	2580	48 "	L	
4316	32	1871	M.	P.E.T.	---	" 2 "	---	14 "	N.D.	
4328	36	1000	F.	Unknown	---	Breast 4 "	2268	5 "	L	
4348	32	2466	M.	"	Tentorial tear	Breast 4 hrly.	2722	13 hrs.	N.D.	
4370	"	2438	F.	Mitral Stenosis	---	Breast 3 "	2415	6 days	L	
4377	39	2325	F.	Unknown	---	" 3 "	2590	8 "	L	
4378	39	2353	F.	"	---	" 3 "	2230	9 "	L	
4380	37	2410	F.	"	---	" 3 "	2350	4 "	L	
4395	36	2041	F.	"	---	Breast & Artificial 3 "	---	41 "	L	
4465	"	1690	F.	"	---	" 3 "	---	3 "	N.D.	
4478	39	2495	F.	"	---	Breast 4 "	2600	6 "	L	
4483	38	2250	M.	P.E.T.	Tentorial torsion	---	---	35 hrs.	N.D.	
"	"	2470	M.	Triplets	Tentorial tear	---	---	43 "	N.D.	
"	"	2400	M.	"	---	---	---	38 "	N.D.	
4507	40	2325	F.	P.E.T.	---	Breast 4 hrly.	2580	4 days	L	
4515	40	2438	F.	Syphilis	---	" 4 "	2428	5 "	L	
4516	42	2495	F.	Unknown	---	Breast & Artificial 2 "	2495	4 "	L	
4519	35	1760	F.	"	---	Artificial 2 "	2695	44 "	L	
4535	41	1871	F.	Fetal Anomaly	---	Breast 3 hrly.	---	26 hrs.	N.D.	
4541	38	2400	F.	Unknown	---	" 3 "	2693	12 days	L	
4555	35	2000	F.	"	---	" 4 "	2530	49 "	L	
4563	"	2495	F.	"	---	" 4 "	2495	4 "	L	
4605	34	2466	F.	"	---	" 4 "	2495	6 "	L	
4622	36	2410	F.	"	---	" 4 "	2155	7 "	L	

PREMATURE LIVE-BORN INFANTS, (Continued)

Reg. No.	Maturity	Birth Weight gm.	Sex	Cause of Premature Labour	Birth injury, if any	Method of feeding	Weight on discharge gm.	Day of discharge or death	Result	Remarks
4629	37	2495	F.	Unknown	—	Breast 4 hrly.	2466	8 days	L.	
4652	36	1900	F.	"	—	" 2 "	—	5 "	N.D.	
4679	43	2495	M.	"	—	" 4 "	2353	6 "	L.	
4690	33	2495	F.	Accidental haemorrhage	—	" 3 "	2438	7 "	L.	
4727	41	2495	M.	Unknown	—	" 4 "	2296	12 "	L.	L.S.C.S.
4730	39	2495	F.	"	—	" 4 "	2835	10 "	L.	
4758	34	1740	F.	"	—	Artificial 3 "	2835	10 "	L.	
4785	39	2120	F.	"	—	Breast 2 "	2050	52 "	N.D. [†]	
4822	39	2268	F.	"	—	Breast 3 "	2722	35 "	L.	D A.A.
4844	38	1899	F.	"	—	Breast & 2 "	2300	42 "	L.	
4825	37	1900	M.	Essential Hypertension	—	Artificial	—	16 "	N.D.	
4878	39	2420	F.	Unknown	—	Breast 4 "	2522	5 "	L.	
4955	37	2268	F.	Mitral Stenosis	—	Breast & 3 "	2410	30 "	L.	
4938	38	2353	F.	Unknown	—	Artificial	2268	7 "	L.	
4956	34	1820	F.	"	—	Breast & 2 "	2330	39 "	L.	
4976	44	2438	M.	"	—	Breast 4 "	2506	11 "	L.	
4979	38	2495	F.	"	—	" 4 "	2268	5 "	L.	
4987	36	2495	M.	"	—	" 4 "	2608	14 "	L.	
4997	40	2381	M.	"	—	" 4 "	2450	6 "	L.	
5001	30	1600	M.	"	—	Breast & 2 "	—	10 "	N.D.	
				Twins	—	Artificial	—	24 "	N.D.	
5014	31	1430	M.	"	—	Artificial 2 "	—	18 "	N.D.	
5015	38	1600	M.	Unknown	—	Breast 4 "	2722	12 "	L.	
5024	33	2495	F.	Placenta Praevia	Tentorial tear	—	—	24 hrs.	N.D.	
5058	40	2210	F.	Unknown	—	Breast & 3 hrly	2330	32 days	L.	
5061	39	2410	M.	"	—	Artificial	2495	14 "	L.	
5062	36	2495	F.	"	—	Breast 3 "	2268	18 "	L.	
5068	39	2250	M.	"	—	" 4 "	2450	17 "	L.	
5071	40	2325	F.	"	—	" 2 "	2296	14 "	L.	
5077	42	2353	F.	"	—	" 3 "	2495	7 "	L.	
5100	39	2381	M.	"	—	" 3 "	2580	12 "	L.	
5166	38	2438	M.	"	—	" 4 "	2750	16 "	L.	
5167	35	1730	F.	Twins	—	Artificial 2 "	2450	56 "	L.	Breech
				Torsion of tentorium	—	Breast & 3 "	2450	3 "	N.D.	Shoulder presentation
5173	36	2263	M.	Unknown	—	Breast & 3 "	2420	20 "	L.	
5174	28	1300	M.	"	—	Artificial	—	29 hrs.	N.D.	
5189	35	1780	M.	"	—	Breast 2 hrly.	—	11 days	N.D.	
5213	38	2455	F.	"	—	" 3 "	2296	6 "	L.	

PREMATURE LIVE-BORN INFANTS, (Continued)

Reg. No.	Maturity	Birth Weight gm.	Sex	Cause of Premature Labour	Birth injury, if any	Method of feeding	Weight on discharge gm.	Day of discharge or death	Result	Remarks
5225	?	2250	M.	Unknown	—	Breast 3 hrly.	2353	12 days	L	
5247	36	2495	M.	"	—	" 3 "	2381	12 "	L	
5266	34	1400	F.	"	—	" 3 "	2381	12 "	N.D.	
5271	39	1750	M.	"	—	Artificial 2 hrly.	2400	41 hrs.	L	
5353	39	2410	M.	"	—	Breast 3 "	2438	12 "	L	
5370	?	1984	F.	"	—	Breast & 2 "	—	20 "	N.D.	
		1474	F.	Twins	—	Artificial	—	14 "	N.D.	
5390	41	2497	F.	Unknown	—	Breast 4 "	2183	9 "	L	
5419	38	2381	M.	"	—	Breast 3 "	2368	5 "	L	
5438	39	2495	F.	Syphilis	—	" 4 "	2303	5 "	L	
5439	39	2498	F.	Unknown	—	Artificial 4 "	2381	10 "	L	
5445	38	2296	F.	"	—	" 3 "	2400	33 "	L	
5465	41	2263	F.	"	—	" 3 "	2430	29 "	L	
5480	39	2320	M.	Pulmonary T.B. P.E.T.	—	Breast 3 "	2325	14 "	L	
5487	32	1480	M.	Unknown	—	" 3 "	—	26 hrs.	N.D.	
5511	38	2495	F.	"	—	Breast 3 hrly.	2466	6 days	L	
5514	40	2495	F.	"	—	" 3 "	2438	9 "	L	
5517	37	2438	M.	Syphilis	—	Artificial 4 hrly.	2720	26 "	L	
5550	38	2495	F.	Unknown	—	Breast 4 "	2268	5 "	L	
5571	39	2438	F.	"	—	" 3 "	2495	6 "	L	
5611	34	2495	F.	"	—	" 3 "	2495	7 "	L	
5613	36	2211	F.	"	—	Artificial 3 "	2450	26 "	L	
5628	36	1820	M.	"	—	Artificial 3 "	—	15 "	N.D.	
5636	38	2466	F.	Pulmonary T.B.	—	" 3 "	2551	36 "	L	
5650	32	1420	F.	Unknown	—	" 3 "	—	17 hrs.	N.D.	
5687	?	1900	F.	"	—	Artificial 2 hrly.	2438	69 days	L	
5688	40	2438	F.	"	—	Breast 4 "	2778	17 "	L	
5703	33	2150	F.	Accidental Haemorrhage	—	Artificial 2 "	2480	15 "	N.D.	
5705	35	2098	M.	Unknown	—	Artificial 2 "	—	34 "	L	
5717	32	1450	M.	Placenta Praevia	Tentorial tear	Artificial 2 "	—	10 "	N.D.	
5723	38	2330	F.	Pulmonary T.B.	—	Breast 3 "	2353	5 "	L	
5735	31	1220	F.	Essential Hypertension	—	Artificial 2 "	2410	75 "	L	
5751	39	2211	M.	Unknown	—	Breast 3 "	2580	22 "	L	
5758	37	2495	F.	"	—	" 3 "	2410	10 "	L	
5760	45	2410	F.	"	—	" 3 "	2523	7 "	L	
5761	38	2150	M.	"	—	" 3 "	2310	12 "	L	
5797	35	2381	F.	"	—	" 3 "	2295	12 "	L	
5848	39	1814	F.	"	—	Artificial 2 hrly.	2380	22 hrs.	N.D.	
5873	39	2200	F.	"	—	Breast 3 "	2381	20 days	L	
5898	?	2381	F.	"	—	" 3 "	2550	8 "	L	
5901	41	2200	M.	"	—	Breast 4 hrly.	—	10 hrs.	N.D.	
5905	40	2098	F.	"	—	" 4 "	2466	7 days	L	
5906	32	2495	M.	"	—	" 4 "	2722	10 "	L	
5926	38	2495	M.	"	—	" 4 "	2495	12 "	L	
5946	40	2495	F.	"	—	" 4 "	—	—	—	

PREMATURE LIVE-BORN INFANTS, (Continued)

Reg. No.	Maturity	Birth Weight gm.	Sex	Cause of Premature Labour	Birth injury, if any	Method of feeding	Weight on discharge gm.	Day of discharge or death	Result	Remarks
5950	37	2460	M.	Unknown	—	Breast 4 hrly.	2863	18 days	L	
5985	40	2200	F.	"	—	Artificial 4	2510	33 "	L	Transferred to Q.M.H.
5990	41	2381	M.	"	—	Breast 3 "	2637	17 "	L	L.S.C.S.
6027	38	2268	F.	"	—	" 3 "	2380	13 "	L	
6029	40	2495	M.	"	—	" 3 "	2495	5 "	L	
6050	39	2381	F.	Twins	—	Breast & 3 "	2381	30 "	L	Both Breech
		2410	F.	"	—	Artificial 4	—	26 "	N.D.	
6058	39	2466	F.	Unknown	—	Breast 4 "	3043	28 "	N.D.	
6062	42	2200	F.	"	—	Artificial 3 hrly.	2320	7 hrs.	N.D.	
6088	38	2013	M.	Twins	—	" 2 "	2320	28 days	L	
6096	43	2268	F.	"	—	Breast 4 "	2268	17 "	L	
		2495	F.	Unknown	—	" 4 "	2268	7 "	L	
6098	35	2495	F.	"	—	Breast 3 "	2268	6 "	L	
6108	35	2268	M.	"	—	" 3 "	2268	9 "	L	
6136	36	2400	M.	"	—	Artificial 3 "	2268	6 "	L	
6174	39	2495	F.	"	—	Breast 4 "	2400	22 "	L	
6188	37	1644	M.	"	—	Artificial 3 "	2495	9 "	L	
6252	40	2381	M.	Pulmonary T.B.	Tentorial tear	Artificial 3 "	2381	40 hrs.	N.D.	
6266	41	2353	F.	Unknown	—	Breast 2 "	2381	10 days	L	
6281	40	2495	F.	Pulmonary T.B.	—	" 4 "	2353	13 "	L	
6320	41	2211	F.	"	—	" 2 "	2353	17 "	L	
6330	41	2438	F.	Unknown	—	" 3 "	2350	5 "	L	
6349	39	2150	F.	"	—	Artificial 3 "	2693	9 "	L	
6376	42	2350	M.	"	—	" 3 "	2430	30 "	L	
6419	40	2495	F.	Pulmonary T.B.	—	Breast 2 "	2430	18 "	L	
				Fasciatal Hypertension	—	" 2 "	2495	12 "	L	
6440	31	980	M.	Twins	—	Artificial 2 "	—	4 "	N.D.	
		1000	M.	"	—	" 2 "	—	26 hrs.	N.D.	
6477	39	2180	F.	Unknown	—	" 2 "	2580	58 days	L	
6485	29	1400	F.	"	—	" 3 "	2600	63 "	L	
6494	31	1480	M.	Twins	—	" 3 "	2430	52 "	L	Breech Compound
		1380	M.	"	—	" 3 "	2570	"	L	
6519	38	2400	M.	Unknown	—	Breast 3 "	2410	8 "	L	Breech
6535	39	2190	F.	"	—	Artificial 2 "	2460	37 "	N.D.	
6538	38	2240	M.	"	—	Breast 2 "	—	23 "	L	
6545	42	2300	F.	"	—	Breast 3 "	2320	15 "	L	
6587	33	2450	M.	"	—	Artificial 3 "	2320	21 "	L	
6600	39	2381	M.	Pulmonary T.B.	—	Breast 3 "	2466	13 "	L	L.S.C.S.
6614	39	2140	F.	Unknown	Torsion of tentorium	Artificial 3 "	—	3 "	N.D.	
6641	36	2200	F.	"	—	" 3 "	2500	30 "	L	
6655	30	870	F.	"	—	" 3 "	—	2 hrs.	N.D.	
6671	39	2340	M.	"	—	Breast 3 hrly.	2466	8 days	L	
6702	40	2300	M.	"	—	" 3 "	2240	15 "	L	
6707	38	2490	M.	"	—	" 4 "	3005	18 "	L	Breech

PREMATURE LIVE-BORN INFANTS, (Continued)

Reg. No.	Maturity	Birth Weight gm.	Sex	Cause of Premature Labour	Birth injury, if any	Method of feeding	Weight on discharge gm.	Day of discharge or death	Result	Remarks
6712	36	2100	F.	Rt. Lobar Pneumonia	—	Artificial 3 hrly.	2450	27 days	L	
6721	35	2050	F.	Unknown	Torsion of	—	—	8 hrs	N.D.	
6735	44	2410	F.	Mitral Stenosis	—	Breast 3 hrly.	2608	11 days	L	
6736	39	2400	F.	Placenta Praevia	—	" 4 "	2495	14 "	L	
6790	35	2100	F.	Unknown	Torsion of	" 3 "	—	3 "	N.D.	
6867	35	2360	F.	"	—	" 3 "	2310	6 "	L	
6907	37	2410	F.	"	—	" 3 "	2410	6 "	L	
6921	36	1900	F.	P.E.T.	—	—	—	5 mins.	N.D.	
6932	?	2492	F.	Unknown	—	Breast 3 hrly.	2523	11 days	L	
6939	35	2000	M.	"	—	" 2 "	2200	36 "	L	
NON-BOOKED										
284	39	2300	F.	Toxaemia	—	Breast 3 hrly.	2400	9 days	L	P.E.T.
579	39	2350	F.	Unknown	—	" 3 "	2450	8 "	L	P.O.P.
623	40	2460	F.	"	—	" 4 "	2600	3 "	L	B.B.A.
2368	32	1300	F.	Placenta Praevia	—	—	—	2 hrs.	N.D.	L.S.C.S.
		760	F.	"	—	—	—	23 "	N.D.	
2546	40	2296	F.	Unknown	—	Breast 3 hrly.	2353	13 days	L	
2625	?	2350	M.	"	—	" 3 "	2368	7 "	L	2nd of Twins
2801	39	1620	F.	P.E.T. & Twins	—	—	—	30 mins.	N.D.	Manual rotation and Forceps
3451	35	1814	M.	Severe P.E.T.	—	Artificial 2 hrly.	2690	60 days	L	L.S.C.S.
3454	41	2438	M.	"	—	Breast 4 "	2580	26 "	L	L.S.C.S.
3566	33	1417	M.	Placenta Praevia	—	Artificial 2 "	—	6 "	N.D.	L.S.C.S.
4206	38	2268	M.	Unknown	—	Breast 3 "	2268	6 "	L	Brech
4210	38	2080	M.	A. P. Eclampsia	—	Artificial 3 "	—	11 "	N.D.	
4213	29	1040	M.	Unknown	—	" 2 "	—	12 "	N.D.	
4841	31	2195	F.	"	—	" 3 "	2470	56 "	L	
4900	36	2495	M.	Accidental Haemorrhage	—	" 4 "	2381	15 "	L	
6381	36	1928	F.	Twins	—	Artificial 3 "	2650	41 "	L	
		1984	F.	"	—	" 3 "	2620	"	L	

TABLE 38

CONGENITAL MALFORMATIONS

55 Babies showed evidence of Congenital Malformation. 53 were Booked Cases and 2 were Non-Booked.

Reg. No.	Name of Malformation	Birth Weight gm.	Sex	Result	Intercurrent maternal disease	Remarks
BOOKED						
72	Left harelip, cleft palate	1800	F.	N.D.	—	
78	Cleft palate, club foot	4050	M.	L.	—	
155	Hydrocephalus	1300	F.	N.D.	P.E.T.	Ref. Q.M.H.
356	Cleft soft palate	3900	F.	S.B.	—	
366	Hydrocephalus	2300	F.	L.	—	
437	Haemangioma (Right forehead)	2850	F.	L.	—	
474	Right inguinal hernia	3400	M.	L.	—	
525	Super-numerary digits both hands	3000	M.	L.	Cardiac Disease	Repaired at Q.M.H.
595	Bilateral harelip	2381	M.	L.	—	Ref. Q.M.H.
1091	Polydactylism of left hand	3289	F.	L.	—	
1120	Genu recurvatum present	2863	F.	L.	—	
1121	Imperforate anus	1900	M.	N.D.	—	
1243	Bilateral corneal opacity	2980	F.	L.	—	
1391	Deformity of right ankle (Talipes) Bilateral harelip and complete cleft palate	2410	F.	L.	—	Unsuccessfully repaired. To attend surgical
1397	Rudimentary penis. Undescended testes	2200	M.	L.	—	O.P.D. D.A.A.
1469	Extra digit of left 4th finger	2950	F.	L.	—	Ref. Q.M.H.
1809	Congenital dermoid cyst Monster with absence of eyes	2050	F.	L.	—	
1902	Rudimentary legs	3400	M.	L.	—	"
1938	Haemangioma in left buttock	3400	M.	N.D.	Hydramnios	Face presentation
2017	Foetal ascites	1500	M.	N.D.	—	
2115	Anencephaly	5300	M.	N.D.	—	Hydramnios. Breech
2296	Female pseudo-hermaphrodite Encephalocele. Congenital absence of right foot. Webbed fingers	2490	F.	N.D.	—	
2642	Deformed upper extremities	900	M.	S.B.	—	
2703	Absence of right ear	3470	F.	L.	—	
3214	Talipes valgus (Right foot)	3856	M.	L.	P.E.T.	Ref. Q.M.H.
3652	Right harelip	3289	M.	L.	"	Ref. Q.M.H.
4483	Congenital heart	2470	M.	N.D.	"	2nd of Triplets
4535	Talipes equinus varus (Right)	2400	M.	N.D.	"	3rd of Triplets
4668	Anencephaly	1871	F.	N.D.	—	Ref. Q.M.H.
4728	Left harelip & cleft palate Talipes calcaneus both feet	3345 2835	F. F.	L. L.	— —	

CONGENITAL MALFORMATIONS (Continued)

Reg. No.	Nature of Malformation	Birth Weight gm.	Sex	Result	Intercurrent maternal disease	Remarks
5266	Talipes equinus varus (Bilateral)	1400	F.	N.D.	P.E.T.	Ref. Q.M.H.
5361	Haemangioma left thigh	3175	F.	L.	—	
5409	Imperforate anus	2920	M.	L.	"	
5548	Imperforate anus with anal fistula opening behind vagina	2523	F.	L.	—	
5568	Cleft palate	3459	F.	L.	—	
5630	Recto-vaginal fistula	3232	F.	L.	—	
5676	Pre-auricular tubercle on left side	2722	M.	L.	—	
5713	Bil. harelip complete cleft palate	2977	F.	L.	—	
5805	Imperforate anus	2722	M.	L.	—	
5905	Harelip, polydactylism of upper & lower limbs	2098	F.	N.D.	—	To be repaired in 3 months' time Died 3rd day after operation at Q.M.H. X-ray shows absence of ulna in left forearm. Whole right upper limb consists of one bone. Ref. Q.M.H.
5985	Congenital heart disease	2200	F.	L.	—	Ref. Q.M.H.
6200	Deformity of hands	2637	M.	L.	—	
6246	Talipes equinus varus of both feet	2820	F.	L.	—	
6365	Very small pre-auricular tubercle on left side	3402	F.	L.	Thyrototoxicosis	(Post-thyroidectomy Auricular Fibrillation)
6463	Bilateral harelip, complete; cleft palate	2835	M.	L.	—	
6477	Micro-cephalus	2180	F.	L.	—	
6505	Talipes equinus varus (bil.)	3500	F.	S.B.	—	
6623	Deformity of right foot	3175	M.	L.	—	
6629	Thin membrane covering urethral opening of the penis	2900	M.	L.	—	Membrane ruptured by blunt probe
6731	Syndactylism of right ring and middle finger	3710	M.	L.	—	
6921	Hydrops foetalis	1900	F.	N.D.	P.E.T.	Face presentation
6943	Anencephaly	1200	F.	Mac.	—	
NON-BOOKED						
2801	Nose absent. Median harelip	1620	F.	N.D.	P.E.T.	Transverse arrest. Manual rotation & forceps
5426	Harelip. Partial cleft palate	3515	M.	N.D.	—	

TABLE 39
BIRTH TRAUMA

51 Babies showed evidence of Birth Trauma.
46 in Booked Cases and 5 in Non-Booked Cases.

Reg. No.	Maturity	Birth Weight gm.	Sex	Type of Injury	Method of Delivery	Cause of Injury	Result	Remarks
BOOKED								
291	40	3000	F.	Tentorial laceration	L.S.C.S. Spont.	Unknown	N.D.	Subdural haemorrhage
326	44	1900	M.	"	"	Prematurity, breech	N.D.	"
515	39	2350	M.	"	"	Unknown	N.D.	"
709	43	2500	M.	"	"	"	N.D.	"
769	35	3200	F.	"	"	"	S.B.	"
806	40	3800	F.	"	Forceps	Forceps	S.B.	"
853	39	2700	M.	Cephalo-haematoma	Forceps to AC Head	Breech	L.	Prolapse of cord
868	39	2900	M.	Tentorial laceration	Assisted Breech	"	S.B.	Subdural haemorrhage
874	31	(1) 1070 (2) 1100	F.	"	Spont.	Breech, prematurity	S.B.	"
876	28	1600	M.	"	"	"Prematurity	N.D.	"
1024	35	2700	F.	"	"	Accidental haemorrhage	N.D.	"
1121	43	1900	M.	"	Willet's Forceps Spont.	Prematurity Congenital deformity	S.B.	"
1343	?	3930	M.	Cephalo-haematoma	"	Unknown	N.D.	"
1489	42	2200	F.	Tentorial laceration	"	Prematurity	N.D.	Subdural haemorrhage
1594	34	2000	M.	"	"	"	N.D.	"
2072	29	1000	F.	"	"	"	N.D.	"
2115	39	3300	F.	"	"	"	N.D.	"
2159	45	3150	M.	"	Forceps	Congenital abnormality Forceps to after-coming head	S.B.	"
2269	39	2350	M.	Left occipital lobe rupturing into subarachnoid space	Spont.	Unknown	N.D.	Cerebral
2702	30	1050	M.	Subdural haemorrhage	Bipolar Version	Prematurity	S.B.	Breech extended legs & arms
2703	42	3470	M.	Cephalo-haematoma	Spont.	Unknown	L.	"
2824	41	2650	F.	Fractured right humerus	Assisted Breech	Traction	L.	Ref. Q.M.H.
3088	40	2807	M.	Fracture of left angle of mandible	"	Unknown	L.	Massive subdural haemorrhage
3095	41	3700	M.	Laceration of tentorium	"	Accidental haemorrhage	S.B.	"
3107	41	3200	M.	"	Spont.	Unknown	N.D.	"
3557	38	3062	F.	Erb's paralysis of the right arm	"	Malpresentation	L.	Extended breech
3941	39	3941	M.	Laceration of tentorium	Assisted Breech	Unknown	L.	"
3800	39	2649	M.	Torsion of tentorium	Spont.	Cephalo-pelvic disproportion	N.D.	"
3866	40	3200	F.	"	L.S.C.S.	Unknown	N.D.	"
3980	44	3350	M.	Erb's paralysis of the right arm	Forceps	Manual rotation	N.D.	"
4186	41	3350	M.	"	Spont.	"	L.	"
4483	38	2250	M.	Torsion of tentorium	Spont.	Prematurity	N.D.	1st of triplets

BIRTH TRAUMA (Continued)

Reg. No.	Maturity	Birth Weight gm.	Sex	Type of Injury	Method of Delivery	Cause of Injury	Result	Remarks
4483	38	2470	M.	Torsion of tentorium	Spont.	Unknown	N.D.	2nd of triplets. Subdural haemorrhage. Subtentorial haematoma
4892	41	2940	M.	" "	"	"	N.D.	Cephalo haematoma
5024	33	1750	F.	" "	Bipolar Version	Prematurity	N.D.	Subtentorial haematoma. Placenta praevia
5167	35	2000	M.	" "	Internal Version	"	N.D.	2nd of twins. Subdural haemorrhage
5717	32	1450	M.	Mild subarachnoid haemorrhage	" Spont.	"	N.D.	Placenta praevia
5905	40	2098	F.	Laceration of tentorium	"	Unknown	N.D.	Cephalo-haematoma
6009	39	3629	M.	Small cephalo-haematoma	"	"	L	
6062	42	2300	F.	Laceration of tentorium	"	"	N.D.	Subdural and subtentorial haemorrhage
6188	37	1644	M.	Torsion and laceration of tentorium	"	"	N.D.	Moderate subdural haemorrhage
6400	41	3400	M.	Cephalo-haematoma	"	"	L	
6506	38	3500	F.	Laceration of tentorium	Assisted Breech	Breech	S.B.	Intracranial haemorrhage
6614	39	2140	F.	Torsion of tentorium	Spont.	Prematurity	N.D.	Right facial palsy with cephalo-haematoma
6804	38	3270	M.	" "	Forceps	Manual rotation	N.D.	Subdural haemorrhage, right facial palsy
6942	36	4210	F.	Fracture of right clavicle	Spont.	Unknown	L.	
NON-BOOKED								
1095	3	3260	M.	Tentorial laceration	Assisted Breech	Unknown	S.B.	Subdural haemorrhage
3951	41	2693	F.	Tentorial tear	Spont.	Prolonged labour	N.D.	" haematoma
4251	35	1816	M.	Torsion of tentorium	Spont.	Prematurity	S.B.	Cephalo-haematoma
5814	41	3487	M.	Right facial paralysis	L.S.C.S.	Failed forceps	L.	Placenta praevia
6379	37	2722	M.	Mild cephalo-haematoma	Forceps	Contracted pelvis	N.D.	Eclampsia (intrapartum)

TABLE 40
NEO-NATAL INFECTIONS

35 Babies suffered from various Neo-natal infective conditions, 32 in Booked Cases and 3 in Non-Booked Cases.

Reg. No.	Maturity	Birth Weight gm.	Sex	Type of Infection	Source of Infection	Predominant Causal Organism	Treatment	Result	Remarks
BOOKED									
181	37	2900	M.	Broncho-pneumonia	Respiratory	—	—	N.D.	
261	39	2730	M.	"	"	—	Penicillin-Chloromycetin	L.	
709	43	2500	M.	"	"	—	—	N.D.	Breech
976	28	1000	M.	"	"	—	—	N.D.	
1685	32	1900	M.	"	"	—	—	N.D.	
1810	33	2150	F.	"	"	—	—	N.D.	
2180	36	2000	M.	"	"	—	—	N.D.	
2241	32	1350	F.	"	"	—	—	N.D.	
2021	39	2800	M.	"	"	—	Penicillin	N.D.	Prematurity
2668	31	1600	M.	"	"	—	—	N.D.	
3243	41	2800	M.	"	"	—	Streptomycin	S.B.	Contracted Pelvis. L.S.C.S.
4148	39	3175	M.	"	"	—	Terramycin	N.D.	
4210	38	2080	M.	"	"	—	Penicillin	N.D.	
4216	31	1520	M.	"	"	—	Aurcomycin	N.D.	P.F.T.
4316	32	1000	F.	"	"	—	—	N.D.	
4318	37	2722	M.	"	"	—	Chloromycetin	N.D.	
4758	34	1740	F.	"	"	—	—	N.D.	
5001	30	1600	M.	"	"	—	Terramycin	N.D.	
5167	35	2000	M.	"	"	—	Streptomycin	N.D.	
5189	35	1780	M.	"	"	—	Terramycin	N.D.	
5242	43	3289	M.	"	"	—	—	N.D.	
5014	31	1430	M.	"	"	—	Aurcomycin	N.D.	
5370	?	1984	F.	"	"	—	Terramycin	N.D.	
5339	29	2863	M.	"	"	—	Penicillin eyedrops	N.D.	
5549	42	3345	F.	Conjunctivitis	"	—	Penicillin parenterally	L.	
5627	41	2608	F.	Purulent meningitis Generalised jaundice Broncho-pneumonia	Unknown	—	Chloromycetin	N.D.	
5628	36	1820	M.	"	Respiratory	—	Vitamin K.	N.D.	
5703	33	2150	F.	"	"	—	Penicillin	N.D.	
5716	40	3402	M.	Conjunctivitis	"	—	Penicillin eyedrops	L.	
5982	41	3260	F.	Purulent meningitis Salmonella meningitis Broncho-pneumonia	Unknown	Salmonella blegdam	Chloromycetin	L.	Ref. Q.M.H. & died
6538	38	2240	M.	"	Respiratory	—	Terramycin	N.D.	
6921	36	1900	F.	Congenital syphilis	Maternal	—	Chloromycetin	N.D.	Baby died 5 minutes after birth
3566	33	1417	M.	Broncho-pneumonia	Respiratory	—	Penicillin	N.D.	Placenta Praevia, L.S.C.S.
5426	38	3515	M.	"	"	—	Chloromycetin	N.D.	
5496	39	2778	F.	"	"	—	Penicillin	N.D.	

TABLE 41
OTHER NEO-NATAL DISEASES

52 Babies suffered from other Neo-natal Diseases.									
51 in Book Cases and 1 in a Non-Booked Case.									
Reg. No.	Maturity	Birth Weight gm.	Sex	Type of Disease	Maternal Complication	Method of Delivery	Treatment	Result	Remarks
BOOKED									
527	41	3250	M.	Jaundice	—	Spont.	Vitamin K.	L.	
644	32	2650	F.	"	—	"	"	L.	
646	36	3100	M.	"	—	"	"	L.	
1537	40	2750	M.	Jaundice	—	"	Vitamin K. Penicillin	I.	
1729	42	3100	F.	"	—	"	Vitamin K.	L.	
1907	39	2580	F.	"	—	"	"	L.	
2026	41	3700	F.	Jaundice	—	Forceps to AC Head	Vitamin K.	L.	Extended breech.
2153	40	3180	M.	"	—	Spont.	"	L.	
2248	38	2850	F.	Icterus neonatorum	—	"	"	L.	Breech extended legs
2293	37	2950	M.	Progressive jaundice	—	"	"	L.	Ref. Q.M.H.
2312	39	2750	F.	Severe jaundice	—	"	"	N.D.	
2375	40	3650	M.	Jaundice	—	"	"	L.	
2780	40	3120	M.	"	—	"	"	L.	
3129	39	3150	F.	"	—	"	"	L.	
3584	30	1871	M.	Generalised jaundice	Mitral Stenosis	"	"	N.D.	
3715	35	2296	M.	Generalised jaundice	—	"	Vitamin K. Penicillin	N.D.	
3770	40	2778	M.	Scrotal dermatitis	Mitral Stenosis	"	Vitamin K.	L.	
3821	37	2600	M.	Severe jaundice, anaemia	Chronic Nephritis	"	Blood 45c.c.	L.	
4027	38	3289	M.	Jaundice	—	"	—	L.	Ref. Q.M.H.
4050	37	1750	M.	Scrotal dermatitis	P.F.T.	"	Vitamin K. Chloromycetin	N.D.	
4154	34	3090	F.	Haemorrhagic disease	—	"	Vitamin K.	L.	
4318	37	2722	M.	Jaundice	—	"	Chloromycetin	N.D.	
4344	39	2940	M.	"	—	"	Vitamin K.	N.D.	
4386	38	3402	M.	"	—	"	"	N.D.	
4476	41	3175	M.	Scrotal dermatitis	—	"	"	L.	Breech
4574	40	3175	M.	Severe jaundice, anaemia	—	Assisted Breech	Gentian violet Penicillin	L.	
4652	36	1900	F.	Haemorrhagic disease	—	Spont.	Vitamin K. Blood transfusion 90 c.c.	L.	
4892	41	2940	M.	Generalised jaundice	—	"	Penicillin, blood 15 c.c./m.	N.D.	
4941	39	2551	F.	Marked jaundice	—	"	Vitamin K.	N.D.	
5242	43	3289	M.	Severe jaundice	Pulmonary T.B.	"	"	L.	
5303	40	3005	M.	Severe jaundice	"	"	"	N.D.	

OTHER NEO-NATAL DISEASE, (Continued)

Reg. No.	Maturity	Birth Weight gm.	Sex	Type of Disease	Maternal Complication	Method of Delivery	Treatment	Result	Remarks
5370	?	1474	F.	Generalised jaundice	—	Spont.	Vitamin K.	N.D.	
5458	>	2700	M.	Severe jaundice	—	"	"	N.D.	
5468	38	2722	M.	Generalised jaundice	—	Forceps	"	N.D.	
5490	35	3062	M.	Small angioma, ant. abdominal wall	Mitral stenosis	Spont.	—	L.	
5651	40	3203	F.	Jaundice	—	"	Vitamin K.	L.	
5680	40	3175	M.	"	—	"	"	L.	
5842	41	2608	F.	"	—	"	"	L.	
5937	42	2835	F.	Jaundice & fever	Pulmonary T.B.	"	3 blood transfusions, A.C.T.H., Terramycin	L.	
5974	40	3260	F.	Jaundice	—	"	Aureomycin	L.	
5997	37	2665	F.	Jaundice	—	"	Vitamin K.	L.	
6045	43	3742	F.	"	—	"	Vitamin K.	L.	
6103	41	3827	M.	Diarrhoea	—	"	Penicillin	L.	
6162	40	3380	M.	Severe jaundice	—	"	Chloromycetin	L.	
6286	41	4082	M.	"	—	Manual rotation & mid forceps	Vitamin K.	L.	
6299	41	2778	M.	Jaundice	—	Spont.	"	L.	
6359	39	3250	F.	Severe jaundice	—	"	"	N.D.	
6638	39	3289	F.	Jaundice	—	"	"	L.	
6687	41	3147	M.	"	—	Manual rotation and forceps	"	N.D.	
6790	35	2100	F.	"	—	Spont.	"	N.D.	
6941	39	3470	M.	"	—	"	Vitamin K.	L.	
NON-BOOKED									
6379	37	2722	M.	Generalised jaundice	Eclampsia (intrapartum)	Forceps	Penicillin Vitamin K.	N.D.	

X-RAY DEPARTMENT STATISTICS

Type of Cases done in New Tsan Yuk Hospital starting from 22nd. June, 1955.

Month	Chest			Bones			Pelvimetry			Abdomen			Cystoscopy			I.V.P.		
	I.P.*	O.P.*	Total	I.P.	O.P.	Total	I.P.	O.P.	Total	I.P.	O.P.	Total	I.P.	O.P.	Total	I.P.	O.P.	Total
June	1	295	296	3	1	4	3	10	22	1	20	21	2	2	2
July	15	1101	1116	2	..	2	23	53	76	5	38	43	1	1	..
August	13	704	717	2	2	4	15	46	61	8	30	38
September	9	572	581	1	3	4	22	43	65	11	43	54
October	17	527	544	2	3	5	8	52	60	12	36	48	1	2	..
November	19	420	439	4	2	6	19	54	73	7	34	41	..	2	..
December	22	514	536	6	6	12	14	91	105	10	47	57	2	2	1
Total	96	4133	4229	20	17	37	104	358	462	54	248	302	1	8	3

* I.P., In-patient

* O.P., Out-patient

X17171532

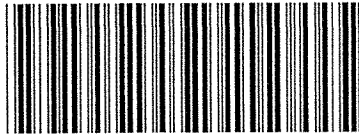

S 610

Tsan Yuk Hospital
Clinical report
of ... for the
year ...
1955.

410 1121

